THE ESCANABA DAILY PRESS

VOL. XLII NO. 39 | UPPER PENINSULA'S LEADING NEWSPAPER | ESCANABA, MICHIGAN, WEDNESDAY, MAY 3, 1950 | ASSOCIATED PRESS LEASED WIRE NEWS SERVICE | 16 PAGES

Pepper Defeat In Florida Seen As Slap At Truman

Soviets Plan New Purge Of Poland's Army

Kremlin To Tighten Puppet Controls

By JOHN M. HIGHTOWER

WASHINGTON — (AP)—Rumors that the Soviets are planning a new purge of Poland's army and the Polish Communist party have reached American government officials here.

If the shakeup comes, it will be the latest in a long series aimed at tightening Kremlin control over the iron curtain countries.

Agents Entrenched

State department officials, in fact, are convinced that the Soviets already have so entrenched their political agents and secret police in those countries that there is no possibility of an overthrow of Soviet power there in the predictable future.

Nevertheless the purging process is expected to go on as the Soviets root out those officials considered unreliable, friendly toward the west or potential nationalists.

Little support is to be found among state department experts on Eastern Europe for ECA Chief Paul Hoffman's view that there will be a crackup of Soviet control over Eastern Europe due to the strong tensions which have developed there.

Opposition Gains Strength

Hoffman told a U. S. Chamber of Commerce meeting here yesterday that the crackup would come suddenly and that he expected it would occur in his lifetime. Hoffman is 58 years old.

Persons familiar with his views said his opinion was based on the belief that Eastern Europeans bitterly dislike Soviet Communism and that as Western Europe regains its power and economic health the Russians will be unable to hold the lid on the forces working against them.

State department officials generally hold hopes based on this line of reasoning. But they see little prospect of their hopes being realized.

Soviet control of the countries consists partly in inside domination of the governments of Eastern Europe and partly in the presence or nearness of Soviet military power.

Hearing On Transfer Of Marquette Warden Scheduled For May 9

LANSING — (AP) — The Civil Service appeal board today set May 9 for hearing the appeal of Emery E. Jacques from his proposed transfer out of the wardenship of Marquette branch prison.

Originally set for last week, the appeal was deferred at Jacques' request.

The transfer, made by Corrections Commissioner Earnest C. Brooks with civil service approval, is being held up pending outcome of the appeal.

The shift would move Jacques to Southern Michigan prison as deputy warden, parole board member A. Ross Pascoe to Marquette as warden and deputy warden Ralph E. Benson of the southern prison to the parole board.

Ore Shipping Season Opens In Marquette

MARQUETTE, Mich — (AP) — Marquette's ore shipping season opened officially yesterday.

The Henry Ford II, reporting considerable ice in Whitefish Bay, docked here in midafternoon and began loading 12,700 tons of iron ore for the Ford Motor Co. at River Rouge.

In ceremonies attending the ship's arrival, Capt. J. J. Pearce was presented with a ship's clock. A clock is awarded each year to the first ship here.

Capt. Pearce said he had to sail 15 miles north of Marquette to skirt an ice field blocking entry to Marquette bay.

Mother Goes Along

WASHINGTON — (AP) — The White House announced today Mrs. Truman is going with the president on his cross-country speaking tour starting Sunday. Presidential Secretary Charles G. Ross said he did not know yet whether Margaret Truman, the president's daughter, will go along.

NEW DEALER BEATEN — Senator Claude Pepper of Florida, (above) went down to defeat in a primary election Tuesday. After 14 years as a liberal in the U. S. Senate, he will give way to George Smathers, 36, former Marine now serving his second term in the House of Representatives. Smathers will have a Republican opponent in November, but Democrats outnumber Republicans in Florida 15 to 1.

Leader Of UN Visits Moscow

Lie Makes Effort To End Cold War

PARIS— (AP) —United Nations secretary-general Trygve Lie announced today he will fly to Moscow May 10 to try to persuade Russia to agree to a meeting of world leaders aimed at ending the cold war and averting a global catastrophe.

In an obvious reference to former President Herbert C. Hoover's proposal to reorganize the D. N., without Russia and her satellites, Lie denounced any attempt to split the world permanently into two camps. Announcing his plans to a news conference, he said:

Lie told the reporters he hopes to see Prime Minister Stalin and place before him the secretary-general's plan to have the U. N. Security Council meet with "heads of states and with cabinet members of all nations."

The United Nations still is functioning, he said, "but the fact remains that there are empty chairs and it remains that the dispute over China's representation still is to be settled." Russia has been boycotting U. N. bodies because of the continued presence of Chinese nationalist delegates.

Revival Of Famous Passion Play Draws Behind Iron Curtain

OBERAMMERGAU, Germany —(AP)—The revival of the world's most famous passion play is drawing ticket requests from behind the iron curtain as well as from the western world.

Officials of Oberammergau's centuries-old production — to be held this year for the first time since World War II — reported bids for reservations had come from Poland and Czechoslovakia.

The first public performance will be May 21.

The majority of the foreign ticket applications have come from Americans, many of them on occupation duty in Germany.

Orders also have come from Britain, the Netherlands, Italy, France, Austria and such faraway places as Australia. Two Australian nurses reportedly intend to travel by ship to Genoa, Italy, and then by bicycle to Oberammergau.

Hope About Given Up For Fishermen Lost Off Keweenaw Point

GAY, Mich.—(AP)—The Coast Guard has all but given up hope of finding fishermen Arthur Haikkanen and Alex Simons, missing since fire gutted their fishing boat on Lake Superior Monday.

For eight hours yesterday a Coast Guard PBY plane vainly searched the lake off Keweenaw peninsula in Upper Michigan. The Coast Guard cutter Sundew also searched in vain.

The 40-foot boat, its steel hull blackened by fire, was found by other fishermen.

Cloud Tickler Unpopular With Baseball Fans

Take It Easy, Doc, Rainmaker Told

By ED CREAGH

NEW YORK—(AP)—Personal to Dr. Wallace E. Howell, chief rainmaker, New York City:

Take it easy, will you, Doc?

In one form or another, this plea went up today from baseball fans, golfers, rheumatism-sufferers and a number of other citizens who would like to see the sun again.

It may be just coincidence but:

Last March 14, when the city hired Harvard's Howell to try his hand at artificial rain - making, everybody was moaning about the water shortage. New York was being called "Sahara on the Subway."

Six weeks later the shortage is not over, but hardly a day has gone by that New York hasn't had rain, snow, sleet, fog or all of them in combination.

Last weekend the Giants and Dogers were rained out—not for the first time.

Yesterday the publicity-minded management of Palisades Amusement Park, across the Hudson river in New Jersey, offered to double Howell's $100-a-day salary—if he'd call the rain-making off. make rain, usually by "seeding"

Howell has tried eight times to to make rain, usually by seeding the clouds with sodium iodide. Rain has fallen each time but Howell declines to take credit—or blame. He says it's much too early to tell whether his efforts helped nature along.

Smell Is Curse In Philadelphia

Sour Fumes Blanket Industrial City

PHILADELPHIA—(AP)—In Philadelphia these days if it isn't one darn thing, it's an odor.

For three out of the last seven nights, a major portion of the city has been blanketed by fumes variously described as sour, disagreeable and a few things we can't print.

It's not just a run-of-the-nose odor that can be tracked down in a jiffy—like the aroma of a skunk. This is a sort of mysterious odor. No one knows exactly from whence it comes or what causes it.

John L. Hodges, chief of the city's air pollution control, was a little more general.

The city is making every effort to track down the odors, Hodges said, but he pointed out that they probably are a combination of fumes from a number of sources—perhaps industrial plants.

Whatever happens, the last seven days will go down in Philadelphia history as the week of the great smell.

Nebraska Senator Collects Dime Tips As Guide In Capitol

WASHINGTON — (AP)—Senator Wherry (R-Neb.) collected $1.40 yesterday as a capitol guide.

Fourteen couples from Nebraska, here for the U. S. Chamber of Commerce meeting, attended the congressional delegation's weekly breakfast at the capitol.

When it was over, Senator Wherry offered to take the ladies around the capitol. He escorted them to the empty senate chamber where they sat in the lawmakers' chairs. He also took them to the vice president's quarters and to other spots of interest.

When the tour ended the women each handed the senator a dime.

Regular guides at the capitol get 25 cents and their customers don't visit the vice president's office.

Weather

Reported by U S Weather Bureau

UPPER MICHIGAN: Light rain or drizzle tonight, slightly warmer north and extreme west portions. Thursday cloudy and cooler with light rain or drizzle extreme east.

ESCANABA AND VICINITY: Light rain or drizzle and slightly warmer tonight, wind southeasterly 15 to 20 mph. Thursday partly cloudy and cooler, wind northeast and north 20 to 25 mph. High 39°, low 34°.

Past 24 Hours	High	Low
ESCANABA	45°	37°

Low Past 24 Hours

Alpena	36	Kansas City	62
Battle Creek	40	Lansing	37
Bismarck	33	Los Angeles	51
Brownsville	76	Marquette	33
Buffalo	38	Memphis	55
Cadillac	37	Miami	76
Chicago	35	Milwaukee	38
Cincinnati	54	Minneapolis	42
Cleveland	40	New Orleans	71
Dallas	71	New York	49
Denver	40	Pittsburgh	53
Detroit	36	St. Louis	58
Duluth	30	San Francisco	39
Grand Rapids	39	S. Ste. Marie	34
Houghton	31	Traverse City	35

What's New In The Press!

(Sixteenth in a series of articles about the new Escanaba Daily Press).

Be sure to look us up in the editorial office of the Escanaba Daily Press the next time you walk or drive by the corner of Sixth and Ludington streets.

In addition to revising the general appearance of your daily newspaper, improving its readability and brightening up its makeup, we have taken the first step toward acquiring a new look in the interior of the Press building.

Not long ago we installed a modern telephone system in both the editorial and business offices. Then, we rearranged the office furniture in the business office to provide greater efficiency and a spacious, more comfortable air. The next move was to replace antiquated desks, chairs and typing tables in the editorial office with modern furnishings.

That's what we want you to see the next time you're by this way.

And what will happen to the old wooden desks?

Well—Ar y Bolger, our genial society editor, was so attached to her desk after lo, these many years that she took it home with her.

WAITING FOR ORE AT ESCANABA — Eight boats today were anchored off the Chicago & North Western ore docks (upper right) waiting their turn to dock and load as the rush for iron ore continued here. To date more than 350,000 tons of ore have been loaded out of Escanaba, first and only iron ore port open on the Great Lakes. Ice conditions delayed navigation on Lake Superior, diverting ore to Escanaba that normally would go to Marquette and Ashland. The above aerial view was made from a plane piloted by Fred Sensiba, president of Pioneer Aviation. (Daily Press Photo)

Port Huron Boy Not Found Yet

Kidnaping Unlikely, Sheriff Believes

PORT HURON, Mich.—(AP)—Mr. and Mrs. John E. Marshall clung to the desperate hope today that their two-year-old adopted son had been kidnaped—and was still alive.

Sheriff Ferris E. Lucas, however, expressed belief the child had crawled out of a fenced-in back yard to the adjoining St. Clair river and drowned.

Brian Marshall, blond and blue-eyed, vanished from the back yard at the home of his well-to-do parents Monday, 10 minutes after his mother put him out to play in the sun.

No trace of him has been found, despite a widespread hunt by state and local police, 400 Boy Scouts, river boatmen, a diver, a bloodhound and an airplane pilot.

For a time police thought the child might have been taken by his real mother, but State Detective Edward Walling checked her in Detroit and said she had no knowledge of Brian's whereabouts.

The Marshalls secluded themselves in their home, declining to see newsmen, and keeping themselves available for contact by kidnapers—if there were any.

Senate Committee Approves Increases In Social Security

By JOHN CHADWICK

WASHINGTON—(AP)—The Senate Finance committee today approved larger increases in social security retirement benefits than are provided in a House-passed bill.

At the same time it voted against any increase for the next five years in the tax rate that finances the system.

The committee estimated that under its proposals individual benefit payments in the next decade would average 110 per cent higher than under present law, compared to the 100 per cent increase provided in the House bill.

The average basic benefit to a retired worker insured under the system now is about $26 a month. This would be increased by the Senate bill to about $49 a month, the committee said. As under the House bill, the present maximum family benefit of $85 a month would be raised to $150.

The benefit formula worked out by the committee would about double the average benefits payable to persons who retire in the future, compared to the present law.

The 2,900,000 persons now receiving benefits would have their payments increased an average of about 90 per cent, with the increases ranging from 60 per cent for the highest benefit groups to over 100 per cent for those receiving the smallest benefits.

The 90 per cent average increase for current beneficiaries compares with the 70 per cent increase provided in the House bill.

The Senate committee kept the present maximum wage base of $3,000 a year on which employers and employes make contributions to the system instead of raising it to $3,600 as the House did.

Further, the Senate group voted to freeze until the start of 1956 the present 1 ½ per cent tax contribution paid by employer and employe alike. The House bill provided for increasing the rate to 2 per cent next year.

Straits Bridge Gets Hearing At Lansing

LANSING—(AP)—"No geologist or bridge engineer to my knowledge today questions the feasibility of building a safe Mackinac bridge."

This statement was made today by W. S. Woodfill, chairman of the Mackinac Bridge Citizens committee, at a hearing before the House Roads and Bridges committee.

Attempting to spike widespread reports that geologists feared the bridge if built would collapse, Woodfill said that Prof. Kenneth L. Landes, chairman of the University of Michigan department of geology, had made such a statement last year.

But Woodfill displayed a letter from Landes, dated Jan. 30, saying Landes had withdrawn his objections and now believes a safe bridge could be built.

Woodfill also reminded the committee that geologists had predicted the fall of the Golden Gate bridge but that it had been standing since 1938.

Woodfill said his committee had strongly recommended a bridge authority rather than a study commission, so that the authority could continue through with building and operating the bridge after legislative approval. The committee, he said, seeks an appropriation of $250,000 for the initial studies, and non-partisan appointments to the authority of persons "of the highest type."

"We place no credence," Woodfill said, taking up the matter of estimated cost of a bridge, "in curb-stone guesses raging from $60,000,000 to $200,000,000."

He said "The only reasonable and fair" estimate would be $50,000,000, arrived at by roughly doubling the 1940 estimate of $24,340,000.

Two-Year Extension Of Draft Predicted

WASHINGTON—(AP) — Chairman Vinson (D-Ga) today predicted the House Armed Services committee will recommend a two-year extension of the draft law with a proviso that no inductions be made until authorized by congress.

Vinson said the committee will vote tomorrow morning.

Carrier Launched

BIRKENHEAD, Eng. — (AP) — Queen Elizabeth today launched the biggest aircraft carrier ever built by Britain—the 36,800-ton Ark Royal. The new ship replaces its famous namesake sunk by the Nazis in World War Two. The addition will bring Britain's heavy fleet carrier strength to seven.

Thompson, Mich. Ouster Case Up

Supervisor Sample's Hearing May 24

LANSING — (AP) — Governor Williams ordered removal hearings today against two local officials accused of misconduct in office.

One is Floyd Sample, supervisor of Thompson township in Schoolcraft county, and the other is Ormal Goodell, Ecorse City councilman.

Sample was accused in a citizen's petition filed with the auditor general of illegally spending township funds on a community picnic and to purchase wreaths for the funerals of local residents.

His case will be heard by Probate Judge Roy R. Derham of Dickinson county at Manistique May 24.

Labor Party Loses Control Of Glasgow

GLASGOW, Scotland— (AP) — The Labor Party has lost control of Glasgow, Britain's second largest city, for the first time since 1933.

Returns from yesterday's municipal elections showed the Progressives (Conservatives) took two seats from labor to get a three-vote majority on the city council. The lineup now is 57 Progressives to 54 Laborites.

Trout Losses To Be Replaced

Soo Hatchery To Aid In Lamprey Crisis

WASHINGTON—(AP)—The government is going to try to repair the damage sea lampreys have done to Great Lakes trout.

A $325,000 trout hatchery will be built this summer at Pendill's Creek 25 miles west of Sault Ste. Marie, Mich., Secretary of Interior Chapman announced yesterday.

By next fall, the Fish and Wild Life Service expects to have the hatchery in full operation. It will be used to help restore trout to the lamprey-depleted lakes.

Selection of the Lake Superior site was made only after careful consideration, Chapman said.

The ample flow of water from Pendill's Creek and from the springs of nearby Vidian Creek was of top importance, he added. The springs will help regulate the temperature of the water.

Construction of buildings for the hatchery will start early in the summer. By July, Chapman said, one residence should be completed and the hatchery itself underway.

News Highlights

STR. WILFRED SYKES—Inland Steel's luxury carrier will come to Reiss dock here June 1 for public showing. Page 2.

AVIATION—Wisconsin Central Airlines will start service at Escanaba June 1. Page 2.

P. T. A. COUNCIL — Mrs. Roy Swanson reelected president. Page 10.

EDUCATION — Ann Sword and Evelyn Lake are valedictorian and salutatorian of Gladstone senior class. Page 13.

NEW TB DRUGS—Dr. John W. Towey returns from conferences in Washington and St. Louis. Page 3.

FOREST FIRES—U. S. Forest Service officials make U. P. inspection trip. Page 2.

SMELT — Bad weather discourages dippers. Page 2.

VENUS QUITS — Sewing company closes Escanaba plant. Page 3.

GOING UP — Union carpenters want $1.90 per hour. Page 2.

TOM HARRIS WAVERS — Likes Cleveland but still is a Tiger fan. Story on page 14.

BASEBALL — M. N. Smith heads Escanaba Bears baseball club. Story on page 14.

SHIPPING—331,098 tons of iron ore moved in 13 days. Page 3.

MEN OVERBOARD! — Two sailors fall from boat and land in hospital. Page 6.

Liberal Backer Of Fair Deal Loses Election

Republicans Hopeful Of Vote Trend

(By The Associated Press)

Senator Claude Pepper, Florida New Dealer who went down the line for nearly all of the president's "Fair Deal" program, has lost his bid for another term after 14 years of devotion to causes he cherished as "liberal."

Rep. George Smathers, 36-year-old former marine now in his second term in the house, defeated Pepper by a solid margin in yesterday's bare - knuckle primary. Smathers, who has opposed President Truman on several vital issues, calls himself a "middle-of-the-road liberal."

When 1,466 of the state's 1595 precincts had been heard from, the unofficial count was 361,021 for Smathers to 296,364 for Pepper.

Pepper conceded at 12:15 a.m. E. S. T. today and congratulated his opponent. Smathers never was headed in the count. He lost his home county of Dade (Miami) by 947 votes out of a total of 132,665.

Pepper's term ends next January 3. Technically, Smathers was only nominated, but the Democratic nomination in Florida is equivalent to election as Democrats outnumber Republicans by better than 15 to 1.

His Republican opponent in November will be John P. Booth of Miami.

National interest in the Florida primary far overshadowed that in the primaries held in three other states yesterday—Ohio, Alabama and Indiana. In Ohio, Joseph T. Ferguson, state auditor, claimed victory in a seven-candidate race for the Democratic senatorial nomination to oppose Republican Senator Taft next fall.

Rebuke For President

While the issues were clearly drawn in the intra-party Florida scrap, national political leaders differed as to the extent of its significance.

Democrats had said in advance that it was more of a personal

(Continued on page 6)

Big New York Bookie Raided

Illegal Betting Nets $12,500,000 Yearly

By JAMES T. RITCHIE

NEW YORK—(AP)—The district attorney swooped down on the Park Avenue office of million-dollar gambler Frank Erickson yesterday and carted away a truckload of alleged betting papers.

The raid was the direct result of Erickson's admission before a U. S. Senate committee Friday that he runs a law-breaking $12,500,000-a-year national bookie business in New York.

Manhattan District Attorney Frank Hogan's office said Erickson has been under investigation for more than a year, but that it was his open admission of illegal operations that touched off the raid.

The raid, in the center of Manhattan's richest apartment and fashion district, took place in secret yesterday morning.

It was not disclosed until shortly before midnight last night.

No arrests were made when the district attorney's men flashed their warrant and entered the office. But Erickson and his lawyer, Sol Gelb, were on hand.

Gelb said later he would go before General Sessions Judge John A. Mullen—who issued the warrant—and try to get the papers back today. He will charge the seizure was illegal, he added.

Ore Train Brakeman Critically Hurt, Hit By Iron Mountain Car

IRON MOUNTAIN—Earl Basar, 25, of Green Bay, Wis., was critically injured in an unusual accident last night at the North Western Railway crossing on U. S. 2 at the northern limits of the city.

Basar, brakeman on an ore train, was struck and shoved into a moving ore car by an automobile owned by Ray Cecconi of this city, after Cecconi's parked machine was struck by a second car operated by Albert Stimac, also of Iron Mountain.

Basar's legs were badly mangled and he suffered other injuries which have not yet been fully determined. Stimac was arrested and is being held in jail pending outcome of Basar's injuries.

Forest Aides Visit Districts

Fire, Personnel Men Tour Peninsula

Visiting forest service experts from Wisconsin and Minnesota are currently on tours that are taking them through all districts of the Upper Michigan forest, Supervisor C. L. Harrison sai dtoday.

O. Paul Zimmerman, zone engineer from Rhinelander, Wis., is aiding local headquarters with development of site planning. This work includes choosing sites for roads, bridges and buildings.

Chester L. VanGeisen, who is in charge of personnel management out of the Milwaukee regional office, arrived today to discuss personnel matters. He will visit all districts in the forest between today and May 12.

Next Monday James M. Walley, who is in charge of fire control out of the Milwaukee office, will be on a "functional fire control inspection" trip.

He will be accompanied by John S. Crosby of the Lake States forestry experimental station at St. Paul, who was instrumental in improving the fire danger meter.

Crosby will pay particular attention to work of the district weather stations.

New Skyscraper Boom In New York

NEW YORK— (AP) —Construction of new office buildings being completed in New York this year rivals "several of the most fabulous years in the history of skyscrapers," says Lee Thompson Smith of the Home Title Guaranty Co. in the firm's monthly bulletin.

"This year, with 4,208,000 square feet of new office space being placed on the rental market," Smith says, "is way above 1925's 1,474,700 and 1927's 1,185,700. It is just about one building away from the 1926 mark of 4,817,000, right on the heels of 1928's 4,362,800, and makes a good showing against 1929's 5,324,900."

He reports that rents in the new buildings range close to $7 per square foot.

WDBC PROGRAM

680 on your dial

All program times are E. S. T. Every effort is made to make this listing correct. We regret that last minute changes in programs may cause inaccuracies.

WEDNESDAY EVENING, MAY 3

6:00—News
6:15—Number Please
6:30—Sports Parade
6:45—Memory Time
7:15—Music in Miniature
7:25—Classified Column
7:30—Fulton Lewis Jr.
7:45—Swing and Sway Time
8:00—Baseball—Detroit at Philadelphia
10:25—Scoreboard
10:30—Dance Orchestra
11:00—Lighthouse Keeper
11:30—Sign Off

THURSDAY, MAY 4

6:30—Tennessee Jamboree
6:55—Markets and Weather
7:00—Dawn Salute
7:15—Jack Hunt Show
7:30—News
7:35—Dawn Salute
8:00—News
8:05—Dawn Salute
8:45—Morning Devotions
9:00—News
9:05—Three Quarter Time
9:15—Walter Mason
9:30—Milady's Album
9:45—Midway Music
9:55—Billboard
10:00—Cecil Brown
10:15—Crosby Corner
10:30—Say It With Music
11:00—On the Sunny Side
11:30—Mr. Buzz'em
11:45—Journey Into Melody
12:15—News
12:30—12:30 Polka Party
12:45—Town and Country
1:15—Baseball Warmup
1:30—Baseball—Detroit at Philadelphia
3:55—Scoreboard
4:00—Matinee Melodies
4:55—Birthday Club
5:35—Matinee Melodies
6:00—News
6:15—Reflections
6:30—Sports Parade
6:45—Memory Time
7:15—A Song Story
7:25—Classified Column
7:30—Fulton Lewis Jr.
7:45—Swing and Sway Time
8:00—Music You Want
8:30—Sports for All
8:55—Bill Henry, News
9:00—Ladies Fair
9:30—Queen For a Day
10:00—Frank Edwards
10:15—Mutual Newsreel
10:30—Dance Orchestra
11:00—Lighthouse Keeper
11:30—Sign Off

Network Highlights

By C. E. BUTTERFIELD
Eastern Standard Time

NEW YORK—(AP)—On the air tonight (Wednesday):

NBC—8, This Is Your Life; 9, Break the Bank; 9:30, District Attorney; 10:30, Dick Powell Drama.

CBS—8, Mr. Chameleon; 8:30, Dr. Christian Drama; 9:30, Al Jolson With Bing Crosby; 10, Burns and Allen; 10:30, House of Hope, Mental Health Drama.

ABC—7:30, Lone Ranger; 8:30, Gregory Hood Case; 9, Sherlock Holmes; 9:30, Buzz Adlam Playroom; 10, Lawrence Welk Show.

MBS—8, Can You Top This; 8:30, Airport Drama; 9, Science Fiction, 20,000 Plus; 10, Frank Edwards Comment.

Thursday Items:

Baseball—MBS—2 p. m.—Detroit at Philadelphia.

NBC—10 a. m., Welcome Travelers; 2 p. m., Double or Nothing; 5:30, Just Plain Bill; 9, Screen Guild "Hold Back the Dawn"; 10:30, Dragnet Police Drama.

CBS—1:30, Young Doc Malone; 3:30, House Party; 6:15, You and the Horse; 7:15, Jack Smith Show; 9:30, Crime Photog.

ABC—11 a. m., Romances Drama; 2 p. m., Welcome to Hollywood; 3:30, Buddy Rogers Show; 8, Blondie; 9:45, Robert Montgomery Comment.

MBS—9:30 a. m., Tennessee Jamboree; 12 noon, Kate Smith Speaking; 5 (midwest repeat at 6), Straight Arrow Drama; 7, Fulton Lewis, Jr.; 8:30, Sports for All.

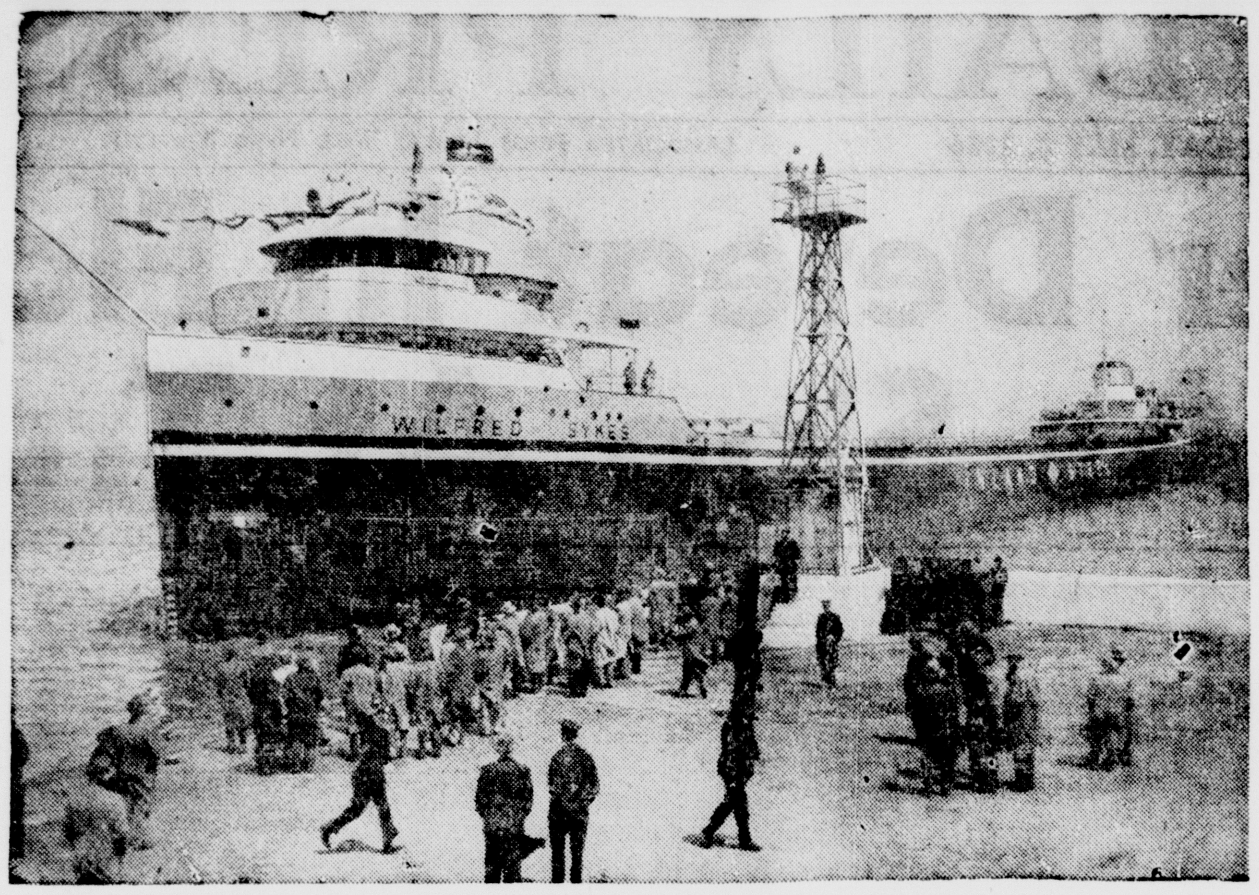

COMING TO ESCANABA JUNE 1—The Inland Steel company today notified the C. Reiss Coal company that it has accepted the latter's invitation to use its Escanaba dock for a public showing of its luxury ore carrier, the Wilfred Sykes. The vessel, 678 feet long and costing five million dollars, will be open for public inspection at the Reiss dock on Thursday, June 1. Above is a picture taken of the Sykes when it docked at East Chicago, Ind.

Smelt Take Cut By Bad Weather

Dippers Discouraged By Night Rainfall

The smelt run in the Delta county area was "fairly heavy" last night but the total production was comparatively low because of the bad weather that discouraged dip-netters.

The rain began after midnight when the heaviest smelt runs occur on the streams and rivers, driving many of the sports fishermen back to their cars and to bed. Smelt were taken generally on all the streams, big and little from Bark River around the bays to the east side of the county and the Garden Peninsula.

Ran Before Nightfall

Conservation officers reported that at Squaw Creek on the Stonington peninsula the smelt ran yesterday before nightfall. This is considered unusual and may be caused by heavily overcast skies.

The price for dip-net smelt fell as production boomed for the past couple days, with an estimated 50 tons taken from this area in two nights. Best prices were for smelt taken in pound nets and for jumbo smelt taken in deep water by gill netters.

Dips for Fun of It

Dip-net smelt bring a lower price because they are often carelessly handled by the amateur fishermen and sometimes have gravel, grass and dirt mixed in with the fish. Many dip-netters who have been unable to find a market for their fish might take this as a tip, according to one dealer.

Fishermen dipping for the sport were filling up tubs and pails and baskets and having fun at it. Smelt were being consumed in large quantities, both those purchased in the stores and those presented as gifts to the neighbors by fishermen after a night on the stream.

Appleton Motorist Denies Drunk Charge

Harry Johnson of Appleton pleaded not guilty in justice court this morning to a charge of driving an automobile while under the influence of liquor. A date for the hearing has not yet been fixed.

Johnson was arrested by city police early this morning after he had allegedly ran a red light at Stephenson and Ludington street and raced down the left side of Ludington street, travelling in an easterly direction.

63 Land Parcels Sold For Taxes In Delta County

About 125 parcels of land in Delta county on which the taxes were delinquent for 1947 were offered for sale yesterday at the court house in Escanaba and 63 were sold to bring in a total of $611.28, it was reported today by the county treasurer's office.

Originally a total of 597 tax delinquent descriptions were advertised for sale in May, but between the time of the advertisement and the sale all but about 125 were paid up by the property owners. These payments ahead of sale were encouraged by notices mailed from the county treasurer's office.

Rapid River Card Club Plans Banquet

RAPID RIVER, Mich. — The Ladies Card club of St. Charles parish, which has been meeting every other Thursday during the winter, played their last session recently and will hold a banquet Thursday evening, May 4, in the parish hall.

Two first prizes, for high score in five hundred and canasta, will be awarded at the banquet. Mrs. Louis Thibault and Mrs. A. Wils were chair leaders for the card club and are serving as chairman for the banquet.

Mrs. Ed Huff won first place in five hundred and Mrs. Oren Papineau first in canasta.

Hospital

Ronnie Houle who suffered an arm fracture in a fall from his coaster wagon at Easter time and who was treated at St. Francis hospital here and later at St. Luke's hospital, Marquette, returned home Sunday. Ronnie is the son of Mr. and Mrs. Al Houle of 628 North 19th street.

Production of horseshoes at a Joliet, Ill., plant annually requires the use of 12,000 tons of steel.

Fish And Seafood Dinners

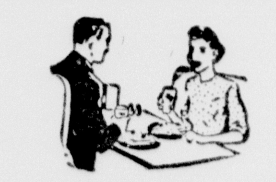

Are A 'Reel' Treat At
Bells Restaurant

Airline Will Start June 1

Formal Notice Is Given By CAB

Wisconsin Central Airlines will start service to Escanaba June 1, 1950, according to formal notice received here today from the Civil Aeronautics Board, Washington, D. C.

On that date Wisconsin Central "intends to inaugurate air service with respect to persons, property and mail," the CAB informed Mayor Peter N. Logan and the office of the Delta county clerk.

The service will be provided through Escanaba municipal airport with Lockheed 10-A aircraft.

The Escanaba municipal airport has two runways: North-south runway 3,400 feet by 75 feet paved, with an unpaved portion that makes the total length 3,800 feet and the width 300 feet; and an east-west runway, unpaved, 3,000 feet long and 250 feet wide.

The above description of the municipal airport was given in the notice of Wisconsin Central's intention to begin service.

It was also noted that the airport has no lights or navigational facilities.

DANCING
WEDNESDAY & FRIDAY NIGHTS
Music by "THE RAMBLERS"
U & I TAVERN
Minors Not Permitted Admittance

Wages Boosted By Carpenters

15¢ Increase Is Effective June 10

Union carpenter wagess will be increased from $1.75 to $1.90 per hour in Escanaba, effective June 10, it was decided at a meeting here last evening at which Elmer Locking, of Marquette, international officer of the Carpenters Union, and Dexter Clark, of Marquette, business agent of the Cloverland district council of the union, conferred with local members of the union.

The 15c an hour increase went into effect elsewhere in the Upper Peninsula on May 1, but it was reported that members of the local union were reluctant to put the wage increase into effect here. The June 10 date was agreed upon in a conference with local contractors as a compromise between the May 1 date and a 60-day notice requirement in the union contract.

Members of the Escanaba board of education and the Escanaba city council met with the union officials Tuesday afternoon to present opposition to the increase. Supt. John Lemmer said that the wage increase may have an adverse effect upon plans for constructing school buildings in the city.

City Manager A. V. Aronson said that the wage increase would also result in higher construction costs for the city's water filtration plant project. It will not, however, effect the cost of the city's beachhouse construction job as the contract for that work was let before the wage increase was adopted.

Locking told the group at the meeting in the afternoon that the Escanaba carpenters are required to abide by the majority decision of the Cloverland district council to raise carpenter wages 15c an hour. Proportionate increases also are provided in the wage schedule of apprentices.

Briefly Told

Retail Clerks Meeting—The Retail Clerks Union will meet this evening at 7:30.

* * *

D. A. V. Meeting—The D. A. V. will hold a regular meeting Thursday evening at 8 at the Legion club rooms. A social and lunch will follow the meeting.

* * *

Relative Dies—Mr. and Mrs. Arthur Magnuson of Escanaba were notified of the death of their brother-in-law, John Magnuson of Ishpeming, at St. Luke's hospital in Marquette Tuesday.

* * *

Venus Union Meeting—I.L.G.W.U. Local 421 of the Venus will meet Friday afternoon at 3 at Carpenter's hall. The meeting which every member is required to attend was postponed from Thursday night.

* * *

Knights Templar Meeting—Escanaba Knights Templar No. 47 will hold a regular meeting Thursday evening at 7:30 at the Masonic Temple. The Auxiliary will meet at the same time and Manistique members will be in charge of the lunch.

* * *

Apply For License — Applications for marriage licenses have been made at the office of the county clerk by John Lasnoski and Kathryn Skopp of Escanaba; Nat R. Lamberth and Amelia Perman of Gladstone; Edwin R. Johnson jr. and Theresa Mae Vallier of Escanaba.

* * *

Fly for Smelt—Donald Sargent, Hereford Breeder, and Ed Barthol, businessmen of Warren, Ill., flew to Escanaba in Mr. Sargent's plane Tuesday to do some smelt dipping. They returned Wednesday morning with a large catch of smelt. While here, they were guests of Mr. and Mrs. G. H. Ehle and Mr. and Mrs. William DeCock.

* * *

JCC Meeting—Members of the Escanaba Junior Chamber of Commerce and their guests will hold their final meeting of the year Thursday night at the House of Ludington. Maurice J. Mayer, state JCC president, will be principal speaker. Business includes election of officers and a board of directors, and final plans for the Fourth of July observance. The dinner meeting begins at 6:30 p m.

Fine Motorist $50 For Drunk Driving

Clarence W. Saari, 25, of Gwinn, today pleaded guilty in Justice O. C. Estensen's court at Gladstone to a charge of driving his automobile while under the influence of alcohol and was ordered to pay a fine of $50 and costs.

State police of Gladstone arrested Saari after his car struck a car driven by Taimi Seppanen of Rock. The accident occurred north of Rock on M-35 at 4:30 p. m. Tuesday. Saari's car then ran off the road and rolled over in the ditch.

William Arsenault of Princeton, riding with Saari pleaded guilty to a drunk and disorderly charge and was ordered to pay a fine of $5 and costs.

FOR SALE

Barbecue and restaurant equipment .. 13 booths and tables, range, 2 refrigerators, fryer, broiler, barbecue machine, 2 malted milk mixers, silverware, dishes, 2 compressors, show case and other equipment. Can be seen at our warehouse. For information phone 104-Marquette. Must be sold in one lot. $2500.00 value. All bids must be mailed by May 8.

Flanigan Bros. Storage Co.
Marquette, Mich.

WING TIPS by PIONEER

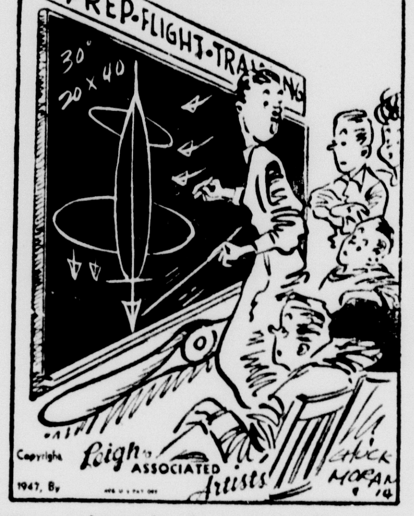

"You understand, of course, under actual flying conditions you would ignore the edge of the blackboard."

PIONEER AVIATION INC.
A Complete Flying Service
"FLY SAFELY"
STUDENT INSTRUCTION
REPAIR SERVICE-CHARTER SERVICE
CROP SPRAYING
PHONE: 1067 ESCANABA, MICH.

Converse
HIP BOOTS .. $9.50
Bristol
HIP BOOTS .. $8.95
ESC. SURPLUS STORE
Ph. 2711 — 701 Lud. St.

DELFT THEATRE ESCANABA
TONITE THROUGH THURSDAY
Two Top Hits!
Shown Once at 8:38 P. M.
Great Human Story Of The War! Laughter! Courage! Victory! What Guys! What Guts! What A Picture!
Richard Tregaskis' GUADALCANAL DIARY
Preston Foster · Lloyd Nolan · William Bendix · Richard Conte · Anthony Quinn
Co-Hit at 7:18 and 10:30 P.M.
RAGING TYPHOON WITH FIRE ABOARD SHIP and MUTINY! SEE IT ALL IN
"CARGO TO CAPETOWN"
with Award Winner Broderick Crawford
ELLEN DREW
JOHN IRELAND
MOVIES ARE BETTER THAN EVER!

MICHIGAN THEATRE · ESCANABA
★ STARTS TO-NITE ★
EVENINGS AT 7 and 9 P.M.
MATINEE THURSDAY AT 2 P.M.
HERE IT IS!
THE ENTERTAINMENT BANANZA EVERYBODY, YES EVERYBODY WANTS AND IS GOING TO SEE! WHATEVER YOUR LIKES, YOUR LOVES, YOUR PROBLEMS THIS IS THE HILARIOUS PART OF THEM!
That Belvedere Man Speaks Again!

ON DOGS
"Any pet which doesn't lay eggs is an extravagance."
ON FASHION
"Flaming youth! Bobbed hair! Lip paint! Not while I'm alive!"
ON BIRTH
"Twelve of them and hardly an idiot in the whole bunch."
TECHNICOLOR
CHEAPER by the DOZEN
CLIFTON WEBB · JEANNE CRAIN · MYRNA LOY
20th
Betty Lynn · Edgar Buchanan · Barbara Bates · Mildred Natwick · Sara Allgood
—ADDED—
"BARKING DOGS DON'T BITE" - Cartoon
"TALKING TURKEY" NOVELTY
LATEST NEWS
MOVIES ARE BETTER THAN EVER

THREE FEATHERS
The Mark of a Princely Host

The Princely Whiskey
Born in the Elegant Eighties . . . still the mark of a Princely Host
★ PRICE REDUCED
Now only $3.51 4/5 QT. Code 728
Pints now only $2.21 Code 729
BLENDED WHISKEY 86.8 PROOF. 65% GRAIN NEUTRAL SPIRITS.
THREE FEATHERS DISTILLING COMPANY, LAWRENCEBURG, IND.

Spring says GO GREYHOUND!

SAVE MONEY EVERY MILE WITH GREYHOUND FARES LIKE THESE

TO	One Way	Round Trip
Holland, Michigan ...	$10.05	$18.10
Detroit	$10.85	$19.55
Milwaukee ...	$ 4.40	$ 7.95
Washington, D. C.	$17.80	$32.05
Pontiac	$10.50	$18.90
St. Louis, Missouri	$10.90	$19.65
Las Vegas, Nevada	$41.55	$74.80
Atlantic City, N. J.	$19.55	$35.20
New York City	$18.85	$33.95
Chicago	$ 5.95	$10.75

(U. S. tax extra)

GREYHOUND TERMINAL
615 Ludington St.
Escanaba — Phone 41
Dennys Cafe —Ph. 583— Manistique
Busy Bee Cafe -Ph. 9-9191- Gladstone

Ride in relaxed comfort, on convenient schedules at the season's most spectacular savings!

• When Springtime flashes its green GO signal, then it's time to get out and get going—*by Greyhound!* The time's just right to board a big, modern SuperCoach leaving for almost any place you pick in the 48 states or Canada. By Greyhound, you ride in deep-cushioned easy chairs—relaxed and free from driving strain and parking problems. By Greyhound, you save an amazing amount of money—on the lowest fares in nationwide travel! *This Spring, take your business or pleasure trip the most scenic, most convenient, most enjoyable way . . . by Greyhound!*

FREE TOUR FOLDERS
Mail this coupon to Greyhound Travel Bureau, 615 N. Sixth St., Milwaukee, for FREE folders and information on trips to the places you list below:

NAME ______
ADDRESS ______ K&A

A LOT MORE TRAVEL FOR A LOT LESS MONEY
GREYHOUND

Towey Returns From Meetings

New Drugs For TB Are Discussed

Dr. John W. Towey, medical director of Pinecrest sanatorium at Powers, has returned from national drug and tuberculosis conferences held in Washington, D. C., and St. Louis, Mo.

Doctor Towey reported today that new anti-biotic drugs were discussed extensviely at the ninth annual streptomycin conference, held in St. Louis under auspices of the federal government. The Army, Navy and Veterans administration are conducting a joint study of anti-biotics with drug research scientists.

"Streptomycin still is clinically the drug of choice in treating tubercuiosis," Doctor Towey said today. A number of new drugs are being considered but work with these is still in the experimental stage.

Vaccination Urged

A review of the streptomycin conference was the chief business discussed in Washington, D. C., at the meeting of the National Tubercuiosis association.

Docstor Towey of Pinecrest, a member of the national association board of directors; Dr. James Acocks of Marquette and Dr. Salvatore Lo Jacano of Ironwood attended from Upper Michigan.

Vaccination of infants against tuberculosis was urged at the national meeting by Dr. Patrick O'Brien of Detroit, former national president of the Thoracic Sural president of the thoracic surgeons association. The proposal, Dr. Towey reported, met with much opposition.

New Drugs

Discovery of a new anti-biotic drug, viomycin, which is expected to be effective in tuberculosis treatment, recently was announced by Charles Pfizer and company, a drug firm which has pioneered in development of anti-biotics.

Viomycin has not been tested on a sufficient number of humans for a long enough period to determine its effectiveness against human diseases. Clinical studies have been started however. Tests on animals have indicated that the drug is capable of suppressing infection to a marked degree.

So far the only mold-made drug effective in treatment of tuberculosis has been streptomycin, discovered by Dr. Selman A. Waksman of Rutgers university. This drug is a supplement to penicillin and is effective against a number of infections which penicillin will not cure.

Former Pastor At Bark River Dies At Erie

BARK RIVER, Mich.—Elmer F. Lund, 60, pastor of the Erie, Pa., Methodist church, died of a heart attack in Erie on Tuesday. He was a brother-in-law of Mr. and Mrs. Clarence Anderson of Bark River.

Born in Geneva, Ill., Rev. Lund was ordained in 1909. He served as the Methodist pastor in Bark River from 1917 to 1921; at Marinette, Wis., 1921-22; and as superintendent of the Lake Superior district from 1926 to 1933.

Before going to Erie, Pa., where a new church building was recently completed, Rev. Lund served in Chicago and Jamestown, N. Y.

Besides his widow, he is survived by two daughters.

When you need a sitter, don't be bitter

Try a telephone call—that's all

Your telephone helps you out of tight spots at any hour, any day

One of today's greatest values is the telephone

Michigan Bell Telephone Company

The Escanaba Daily Press

Office 600-602 Ludington St

Entered as Second Class matter April 4, 1909, at the postoffice at Escanaba, Michigan, under the Act of March 3, 1879

Member of Associated Press Leased Wire News Service.

The Associated Press is exclusively entitled to the use for publication of all news dispatches credited to it or not otherwise credited in this paper and also the local news published therein

The Daily Press is the only daily paper printed in an exclusive field of 50,000 population, covering Delta, Schoolcraft and Alger counties thoroughly with branch offices and carrier systems in Manistique and Gladstone.

Advertising rate cards on application

MEMBER AUDIT BUREAU OF CIRCULATION

Member Inland Daily Press Ass'n.

Member Michigan Press Ass'n.

National Advertising Representative

SCHEERER & CO.

441 Lexington Ave., New York

35 E. Wacker Dr., Chicago

SUBSCRIPTION RATES

Upper Peninsula by mail: $1.00 per month, $2.25 three months, $4.00 six months, $8.00 per year. Outside Upper Peninsula: one month $1.00, six months $5.00, one year $10.00. By carrier: 30c per week, $7.80 six months, $15.60 per year.

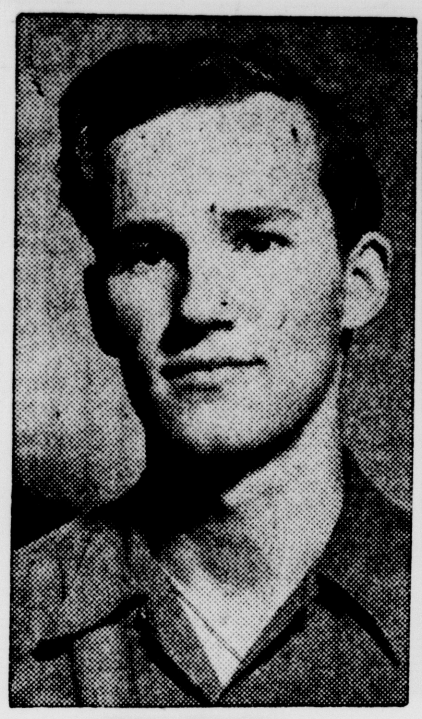

Robrt Myrsten

Alice Terens

Fred McFadden

WIN SCHOLARSHIPS — These are the three students in Escanaba high schools who recently were awarded valuable scholarships to Michigan State college at East Lansing. Left to right are Robert Myrsten, son of Mr. and Mrs. Frederick B. Myrsten, 1501 Washington avenue, Escanaba, Alice Terens, daughter of Mr. and Mrs. Bert Paquette of Bark River, and Fred McFadden, son of Mr. and Mrs. Ted McFadden of Cornell.

Myrsten and McFadden are students of Escanaba Senior High school and Miss Terens attends St. Joseph high school here. Myrsten plans to study journalism, McFadden, agriculture, and Miss Terens is interested in occupational therapy. The scholarships provide tuition and course fees at the college for one year, and are renewable for three additional years, depending on scholastic ability.

Venus Company Quits Escanaba

Sewing Firm Closes Local Factory

The Venus Sewing company plant in Escanaba will suspend operations here permanently at the close of its work schedule today, it has been announced by Gilbert Roston, of Chicago, head of the Venus company.

The Venus company, which is currently employing 70 girls and women in the Escanaba plant, has decided to consolidate its production in the main factory in Chicago. At one time the company employed as many as 150 girls in the local plant.

Mrs. Ella Almquist, manager of the Venus plant in Escanaba, and her husband, Joseph Almquist, who also has been employed at the Venus plant here, have rejected offers for employment with the company in the Chicago plant and will remain in Escanaba.

The building occupied by the Venus Sewing company is owned by the City of Escanaba. The company was given a five-year rent free lease on the property as an encouragement to them to locate here. At the expiration of the lease a year ago last December, a rental of $100 a month was fixed for the property.

The Venus company manufactures women's garments.

Lake Carriers See Ore Emergency, Ask For Bigger Cargoes

CLEVELAND—(AP)—The Lake Carriers' association today said the late opening of the shipping season has created a "real emergency" in dwindling iron ore stocks.

The association made the statement in disclosing it has asked the coast guard for permission to use "emergency load lines" on their cargo vessels.

This heavier loading would enable the fleet to move two or three million additional tons of ore this season, ship owners said.

A goal of 80 million tons had been set for the season, but now the association figures it will be lucky to haul 70 million.

Navy To Put Gold On Women Officers

WASHINGTON — (AP) — The Navy's women officers now may wear expensive gold stripes on their sleeves just like the menfolk.

A new order, optional at present and compulsory by July, 1952, changes the Waves' present light blue stripes to gold, and puts them in dark blue uniforms the same color as Navy nurses.

Nurses will exchange their double-breasted uniforms for single-breasted ones like the Waves wear.

Men's Special

100% NYLON SOCKS

Irregulars of a $1 Value

59c Pr.

ESC. SURPLUS STORE

Ph. 2711 — 701 Lud. St.

Ore Loadings Booming Here

Move 331,098 Tons In 13-Day Period

Ice-jammed Lake Superior delayed the opening of shipping there and today continued to make Escanaba the principal outlet for iron ore from the upper Great Lakes.

Within the past 13 days a total of 331,098 tons of ore have been loaded from the two Chicago & North Western docks at Escanaba, it was reported by Lee McMillan, dock agent.

The race to Escanaba for ore is rapidly bringing the total tonnage up, despite the month-late opening of navigation here, compared to last year. In 1949 to this date the tonnage loaded out here was 618,430, but the season opened March 23, compared to April 19 this year.

Today there are four boats being loaded at the C&NW docks, eight boats waiting, and five more due to arrive.

The rush to Escanaba will not be eased until normal loadings are started on Lake Superior. At the present time ore continues to arrive by rail from the Gogebic Range—ore normally loaded out of Ashland.

At dock today are the Strs. Berwind, Shaughnessy, D. M. Weir and Everetton; waiting in the bay are the Strs. Nettleton, Lackawana, Ball Brothers, Benson Ford, L. W. Hill, A. M. Mudge, Amasa Stone and Joseph Block; due to arrive today are the Strs. Verona, Crawford, Lebanon, G R. Fink and O. M. Poe.

Fifteen additional boats are scheduled to arrive here within the next seven days.

Peter E. Sandmore Dies This Morning Funeral Saturday

Peter E. Sandmore, 86, of 216 South 16th street, died at St. Francis hospital at 10:20 this morning. He was admitted to the hospital last night.

Mr. Sandmore who was a retired carpenter had lived in Escanaba for 59 years. He was born in Sandmoe, Norway, August 26, 1865. He was a member of Immanuel Lutheran parish.

Surviving are his wife, Mary, four sons, Eric of Chicago, Idore of Green Bay, Myrick, Chicago, and Sigurd of Scarsdale, N. Y., and one daughter, Mrs. Harold Berglund of Gladstone.

The body was taken to the Anderson funeral home where friends may call beginning at 2 p. m. Friday. Services tentatively are set for 2 p. m. Saturday at the funeral home with Rev. L. R. Lund officiating. Burial will be in Lakeview cemetery.

Fifteen years ago there was only one Sherlock Holmes society in the United States — the Baker Street Irregulars, and it languished for several years. Now almost every city in the land has a scion society. A number produce yearly books of Sherlock Holmes essays.

William P. Istas, Retired Menominee Utility Man, Dies

MENOMINEE, Mich.—William P. Istas, 68, retired superintendent of the electrical department of Marinette and Menominee Light and Traction company, died unexpectedly at 7 p. m. Monday at his home, 1331 Sheridan road, Menominee. His health had been failing for the past year and he suffered a stroke.

For 37 years he served the local utility company, starting in July, 1910 and working his way through the ranks of lineman and foreman to the position of superintendent. He retired as superintendent in 1947.

He came to Menominee in 1910 from Wisconsin Rapids where he was born November 19, 1881. The only immediate survivor is his wife, the former Edna Bennett whom he married in 1906. Mr. Istas was a member of Grace Episcopal church.

A son, Douglas, was killed in an airplane crash at Menominee in September, 1931, and another son, Everett F., a Naval officer during World War II, died of leukemia in February, 1945.

Hospital

Joe I. Perow, 618 Ludington street, has entered the Veterans' hospital in Iron Mountain for a check-up.

Try a Classified Ad today. Call 692

SAVE ON GAS

PREMIUM REGULAR . . . . 25½c gal.

SUPER ETHYL . . . . 28c gal.

Save Our Cash Value Stamps

Save-3c-A-Gallon

McCARTHY OIL CO.

Washington Avenue At The Viaduct

The PALACE MARKET

1115 Lud St. Phone 428

Genuine Lamb Stew Meat, Chops & Roasts

- Fresh Eggs .... Doz. 39c
- Orange Juice .... 46 oz. cans 34c
- Dry Salt Pork, best quality Lb. 33c

Your Community Locker Plant Offers Real Service

Its advanced methods tackle mechanics of processing, freezing and storing meats. Because the locker plant is closely connected with all steps involved in preserving foods by freezing, it has already licked one of your problems—giving you the "know-how"!

The people who do the work at your locker plant can give you tips on slaughtering. Necessary in freezing most meats is proper preparatory chilling and aging. Expert in completely processing your meats, the locker plant gives you the facilities not available at home. Unless you plan to spend a good deal of time and effort preparing meats for home freezing, you'll want to use the skilled services at your locker plant!

Your locker operator has invested heavily in commercial processing and freezing equipment. He maintains his plant for you in a tip-top manner—it's his livelihood. Equipped to handle meat cutting and storage, and all-important wrapping and packaging, he preserves quality in foods. His sanitary equipment is at your command—for a vast number of services. Ask him for a list of what he can do for you! Your locker operator is prepared to give you the finest technical service at a reasonable cost.

G. A. Bergman, Mgr.-Owner

1115 Lud. St. Phone 428

AMAZING NEW KIND OF VACUUM CLEANER BRINGS YOU THESE SENSATIONALLY NEW FEATURES!

IT'S THE Lewyt (Rhymes with "do it"!)

Beautifully built, beautifully styled.

So light, easy to carry, easy to use!

ONLY $1.25 A WEEK

"Your Modern Furniture Store"

THE HOME SUPPLY CO.

1101-03 Ludington Street Phone 644

BRIGHT NEW TOUCH TO A BIG BOLD BEAUTY

See something new here? That's right—the gleaming sweepspear now adorns the fenders of this ROADMASTER Riviera Sedan. An extra touch of distinction that's yours as a standard item.

What's the secret of the "UNRUFFLED" RIDE?

SOME car makers say springs make the ride—and so we give every Buick four of the soft, gentle coil springs practically all cars use on front wheels only.

Some say the drive is important—how power is transmitted to the rear wheels.

We agree—and use a torque-tube drive, that takes up all the thrust, freeing rear springs of driving pulsation.

Some stress tires—so you'll find low-pressure casings on every Buick, mounted on our own kind of Safety-Ride rims. Some play up shock absorbers—we make ours fast, soft and sure in action, to wash out all "after-bounce."

Then there are frames—and car weight—and engine mountings, which on Buick are a very special kind used nowhere else.

They're all important—yet the plain truth is no one of these things—or two or three—gives a ride you can truly call "unruffled."

We feel it takes all of them—springs, tires, shock absorbers, drive, engine mountings—carefully and precisely brought into balance with each other.

You can see why we think so in any Buick—SPECIAL, SUPER or ROADMASTER.

You can feel it on cobblestones and car tracks, washboardy gravel and weather-pocked macadam, country lane and city street. You even feel it on boulevards, which grow still smoother when you travel them in a Buick—especially when it has Dynaflow Drive.*

So we would like you to try a ride that is truly "unruffled." Free of harshness—undisturbed by jounce and jitter—level—steady-going—smooth.

Just ask any Buick dealer for a chance to try out any Buick. You'll find it "the ride of a lifetime"—and the buy of a lifetime too!

*Dynaflow Drive is standard on ROADMASTER, optional at extra cost on SUPER and SPECIAL models.

FOUR-WAY FOREFRONT

This rugged front end (1) sets the style note, (2) saves on repair costs—vertical bars are individually replaceable, (3) avoids "locking horns," (4) makes parking and garaging easier.

Only Buick has Dynaflow and with it goes:

HIGHER-COMPRESSION Fireball valve-in-head power in three engines. (New F-263 engine in SUPER models.) NEW-PATTERN STYLING, with MULTI-GUARD forefront, taper-through fenders, "double bubble" taillights • WIDE-ANGLE VISIBILITY, close-up road view both forward and back • TRAFFIC-HANDY SIZE, less over-all length for easier parking and garaging, short turning radius • EXTRA-WIDE SEATS cradled between the axles • SOFT BUICK RIDE, from all-coil springing, Safety-Ride rims, low-pressure tires, ride-steadying torque-tube • WIDE ARRAY OF MODELS with Body by Fisher.

YOUR KEY TO GREATER VALUE

Buick Roadmaster

Phone your BUICK dealer for a demonstration—Right Now!

Tune in HENRY J. TAYLOR, ABC Network, every Monday evening.

ESCANABA MOTOR COMPANY

115 S. 7th St. Phone 2600 Escanaba, Mich.

When better automobiles are built BUICK will build them

The Escanaba Daily Press

An Evening Newspaper Published Daily Except Sunday by the Escanaba Daily Press Company

John P. Norton, Publisher

Editorials–

Hearing On Straits Bridge Bill Finally Scheduled In Lansing

THE Straits bridge proposal finally will get a legislative hearing. The house roads and bridges committee will meet today on the Hutchinson bill to set up a Mackinac bridge authority, the first definite action on the bridge project since the special session convened.

The citizens commitee bill to create the Mackinac bridge authority has been tied up in the senate by the chairman of the senate affairs committee. The chairman, Senator Vandenberg, has declined even to conduct a hearing on the proposal.

Just what kind of a bill, if any, will ultimately be enacted by the legislature in the special session is still indefinite. All that is desired at this time, however, is the creation of a competent authority to study the project and to get up to date engineering data and cost figures. The legislature can reserve the right to delay construction until the project itself has been approved by the legislature after the study has been completed.

The legislature must at this special session, however, not only create the Meckinac bridge authority but also appropriate sufficient funds to do the engineering work that is necessary.

Those who oppose the creation of the Mackinac bridge authority to study the bridge project obviously cannot be sincerely interested in uniting the two great peninsulas of Michigan. Anyone even remotely familiar with the circumstances must realize that the spanning of the Straits of Mackinac is essential for the unity that is required to bring the peoples of the Upper Peninsula and the Lower Peninsula closer together for the benefit of the entire state.

Big Ship May Not Moor At City Dock

EVERYONE would be very happy if the Str. Wilfred Sykes, of the Inland fleet, largest vessel on the Great Lakes, could moor at the municipal dock in Escanaba when the big ship comes here for public inspection. Unfortunately, water conditions at the municipal dock are not satisfactory for a ship of the size and design of the Sykes and it appears unlikely that the $5,000,000 ship will be able to moor at the city dock.

It probably could be accomplished if the city were willing to spend an undetermined sum of money, perhaps $2,000 to $3,000, to dredge the bottom near the dock site to a minimum depth of 20 feet. Inasmuch as the Sykes is the only vessel requiring that draft that would be apt to moor at the municipal dock, the expenditure of this amount of money simply to accommodate the new ore freighter for a public showing cannot be justified.

The Wilfred Sykes is an extremely large ship, even for an ore freighter, a class of lake vessels which in point of size are the leviathans of the Great Lakes. The requirements for dockage are such that even the municipal docks of the great shipping ports of Chicago and Cleveland are inadequate to handle the pride of the Inland ore shipping fleet.

But even if the Sykes does not moor at the municipal dock, Escanabans will not be deprived of an opportunity to visit and to inspect the huge ship. The ship can be docked safely at the Reiss Coal company docks here and Reiss officials have offered the use of their facilities for the public showing, if desired.

The public showing of the Wilfred Sykes in Escanaba is scheduled for June 1.

More Encouragement In Labor News

AN improvement in labor news was indicated Monday. The threat of a nationwide strike was dissipated for the present, at least, when telephone installers called off their walkout plans and resumed negotiations with the Bill system officials. On another labor front, prospects for an agreement in the long Chrysler strike seemed near.

The Bell telephone labor dispute and the Chrysler negotiations indicate a genuine desire upon the part of both company officials and union representatives to reach agreements.

The Chrysler strike has been in progress nearly 100 days and has idled nearly 140,000 workers in the Chrysler plants and in supplier plants. In the late stages bargaining has been almost continuously around the clock, indicative of a real desire to solve the problem.

Whether the dispute in the Bell system will be settled without a strike still remains to be determined. Agreements have not yet been reached but the fact that the strike has been postponed at least twice thus far offers a basis for optimism that settlements can be concluded without an actual tieup of communication lines.

Let's Lump Our Expenses, Find Out How We Stand

DAY by day the cost of keeping America and its Allies in healthy shape in a troubled world becomes more painfully staggering. Every time we turn around there's a call for spending more money.

The hardest part about it is that so many of the demands seem to be legitimate. To the baffled American it must appear there is no end in sight. Burden after burden is being piled upon him, and the competition for his tax dollar is feverish.

A recent example: airport officials are now declaring that the U. S. airport program is falling far behind aircraft development and traffic needs.

They argue that terminals are inadequate for present and prospective passenger traffic, though many are fairly new; that most fields lack proper freight handling facilities, thus handicapping shipments of millions of tons, and that airport runways are neither long enough or wide enough for the jet planes soon to come.

Talk to highway engineers and you get a similar sad story. With new construction and rebuilding at record levels, we still aren't keeping up with needs. Roads are wearing out faster than they can be fixed up, and traffic is booming.

In both cases, the answer comes out in billions of dollars—just to keep pace with technical advances and national growth. If we don't spend the money, we may find that we're limiting our economic expansion, with all that means for a better living standard.

With so many claims on the public purse, how can we go forward sanely? How can we be sure which is the wisest way to spend our money?

At the very least, all these demands for developing the nation's physical plant ought to be put into one huge package so we can see how big the job is. And even if it's only a rough estimate, there ought to be a price tag on the bundle.

Certainly congress will be able to legislate more sensibly if it has a sweeping picture of the country's needs in roads, bridges, airports, public buildings, flood control and irrigation works, and so on.

A lot of this information is already available in piecemeal form. It shouldn't be an impossible task to pull it together into an understandable whole. Without a broad and clear program looking at least a decade ahead, we're spending in the dark.

Take My Word For It . . . Frank Colby

WORDS TO WATCH

Here are several words in which "r" is usually omitted or smothered:

"Corroborate," by false association with "cooperate," is mispronounced, "koe-OB-oh-rate." The second syllable should begin with the sound of "r," thus: koe-ROB-oh-rate.

The pronunciation "PUR-dee" for "pretty," is dialectal. Also, avoid the spelling pronunciation which rhymes "pretty" with "petty." The word should rhyme with "city." Say: PRIT-ee.

Note that "de-te-ri-o-rate" has five syllables and two "r's." Say: dee-TEER-ee-oh-rate.

For some undisclosed reason, both "r's" of "reservoir" are omitted by most of us, as "REZ-uh-voy." Reservoir is from the French. In that language it is pronounced: ray-zair-VWAR. In English, the accent shifts to the first syllable, but the French "vw" sound is heard in the third syllable, thus: REZ-er-vwahr; or: REZ-er-vwawr.

As my readers know, I advise against British telescoping in American speech. One of the chief characteristics which distinguish American and British speech is the American tendency to pronounce clearly all the syllables of a word. The Briton, on the other hand, often reduces most multi-syllabic words to a mumbled indistinctness which Prof. Henry Cecil Wyld, of Oxford university, stigmatizes as "The careless and half-incoherent babble of the fop."

An additional $200,000 for soap for use in New York public schools will be recommended. That's one way to encourage hookey.

Fire destroyed 17 streetcars in Cincinnati Usually the riders are burned up.

Merry-Go-Round

By DREW PEARSON

WASHINGTON—The American people, concerned over charges of Communism in their state department, now have before them a charge that a Johns Hopkins professor, who has not been in government for five years, is the top Soviet spy in the United States. This charge, made by Senator McCarthy, is partly supported by Louis Budenz, an ex-Communist, who claimed Owen Lattimore was a Communist and member of a spy cell. The charge was denied, on the other hand, by Earl Browder, former head of the Communist party, by Frederick Field, another Communist, and by Dr. Bella Dodd, an ex-Communist and ex-member of the Communist policy committee.

In view of these conflicting statements and the seriousness of the charges, the public has a right to examine the personal background of Louis Budenz with a view to establishing his credibility as a witness. It is an accepted rule of American courts that if a man has lied once, or if his background is unstable, his testimony may not be relied on.

In the files of the senate committee is information indicating that Budenz was married to two women at the same time, that three children were born out of wedlock and that he also had relations with a third woman.

Apologists for Budenz minimize this on the ground that Budenz has now reformed. Nevertheless, untruthful statements made regarding his past and refusal to answer questions have a bearing upon Budenz' credibility.

BUDENZ' OWN STATEMENTS

In Who's Who for 1948-49, Budenz states in his own self-penned biography that he married Margaret D. Rogers on Aug. 25, 1933. Yet testifying under oath in the deportation case of Communist John Santo in September 1947, Budenz stated that he did not obtain a divorce from Gizella Budenz, his first wife, until 1938. Furthermore, he didn't take the trouble to marry Margaret Rogers legally until 1945.

Apparently Budenz got worried about his own false statement in Who's Who for 1949, because, in Who's Who for 1950, he merely stated "married Margaret D. Rogers," and omitted the date.

Apologists for Budenz also say that he began living with Margaret Rogers in 1933 while still married to Gizella Budenz because under the Communist creed it didn't make any difference. Actually, however, he did not become a Communist until 1935, two years after he began living with Miss Rogers.

Also it's difficult to understand why Budenz did not legalize his relationship with Miss Rogers immediately after his divorce in 1938. Instead he waited seven years, until 1945, during which three children were born out of wedlock.

These and other facts about the most important witness to appear before a senate committee in years, were brought out under oath during the deportation of an alleged Communist, John Santo, at which Budenz was a government witness. The transcript is a public record of the U. S. immigration bureau and is also in the hands of the senate committee. Here are pertinent excerpts, with the cross-examination by Harry Sacher, attorney for Communist Santo. In fairness to Budenz, it should be noted that Sacher has represented various Communists and naturally wanted to be as rough as possible on the witness.

THE BUDENZ RECORD

Sacher: I ask you what is the time that you refer to when you say here: "It was at that time that I met Margaret and we became husband and wife?" What year was that.

Budenz: That was in 1933, but we were not married technically.

Sacher: Wait a minute. Next question—who is Gizella I. Budenz?

Budenz: She was my first wife. Divorced woman.

Sacher: When were you married to Gizella Budenz?

Budenz: Well, I don't remember the exact year any more.

Sacher: Well, was it in 1916?

Budenz: When I was living in St. Louis, Missouri.

Sacher: Was it in 1916?

Budenz: We were married at Terre Haute, Indiana.

Sacher: And did you remain married to Gizella until she obtained a divorce from you on the ground that you deserted her and failed to support her in the year 1938?

Budenb: On the technical grounds of desertion.

Sacher: Technical, my eye. Were you divorced by her on the grounds of desertion in the year 1938?

Budenz: Yes.

Sacher: And it was from 1916 to 1938 that you remained in a state of marriage with Gizella Budenz. Is that right?

Budenz: I was separated from her for seven years. I was separated from her for seven years from 1931 on.

Sacher: Well, you took up with Margaret before you became a Communist, didn't you?

Budenz: That is right.

Later Sacher entered the divorce records as evidence. The decree was issued by the court of chancery, New Jersey (Index No. 116-133) and the final decree was issued by the court of chanery July 13, 1938.

Sacher: Did you ever know a girl by the name of Louise Gahen?

Budenz: Yes, I did.

Sacher: Did you get to know her in the year 1930 while you were at the Easton hotel?

Budenz: I refuse to answer that.

Sacher: On what ground do you refuse to answer that?

Budenz: It may incriminate me.

Sacher: did you ever spend any time with Louise Gahen in the state of Connecticut, especially in the city of Stamford, and more specifically in the year 1930?

Budenz: I refuse an aswer that on the same grounds.

Later Sacher produced an envelope and

(Continued On Page 8)

FISH, WATCH OUT!—Soon the fisherman will be whipping the stream, and who shall doubt that before the sun has set a bulging creel will be his reward? Of all forms of recreation, fishing is by far the most popular and widespread. (U. S. Forest Service Photo)

Sports Fishing Is Big Business In United States; Lakes Well Stocked

By MARY JANE MOORE

To literally millions of Americans, vacation time means just one thing—fishing.

Through the efforts of federal and state conservation agencies, lakes and streams of the United States are more plentifully stocked than ever before. Today not less than 650 species of fish may be pulled out of American inland and coastal waters.

The aristocracy of the fish kingdom is bound up in game fish and characteristics found in any one kind are common to all. The bass, perhaps the most popular, is an illustration. Various members of the bass family are to be found in most parts of the United States and Canada. The disposition of the bass is strikingly illustrated by the black variety found in cool waters. Audacity and courage, wariness and intelligence have made him a favorite quarry of anglers. The bass is not beaten when hooked but fights with almost unbelieveable energy and cunning to the end.

Legal protection of black bass has been greatly extended in the last few years. Most of the 48 States now prohibit its sale. In many cases the minimum size limit has been increased while the legal daily catch has been reduced. The average catch allowed is ten. The federal government helps perpetuate this popular fish through a law prohibiting interstate shipments of black bass caught or sold in violation of state laws.

Many Prefer Trout

Small crawfish, silver minnows or frogs are excellent bait for bass, which will also respond to pearl spoons. Trolling for bass fascinates hundreds of thousands of enthusiasts.

Somewhat less adaptable than bass, trout is preferred by many. It is found all over the country, the most common variety being the brook trout, speckled or brown and having small scales. The trout is not only one of the gamest and most graceful fish but one of the most brilliantly marked. The rainbow trout is particularly beautiful, with reddish stripes appearing on its silver and black.

Largest of the trout family is the salmon or Great Lakes trout or namaycush, sometimes attaining a weight of 30 pounds. One trolls for namaycush far down in cool waters and is rewarded by thrilling encounters. This fish has tremendous strength and speed and resourcefulness and an hour's battle often leaves the captor as exhausted as his prize.

The trout provides one of the most artistic forms of fishing—casting for the brook variety in forest or mountain stream. One must choose the right kind of fly the most likely pool, suitable time with regard to wind and light and the best angle of cast.

Fishermen casting lines in shallow, weedy bottomed bodies of water may encounter another fish aristocrat, the pike. This family includes the pickerel, the pike perch and the giant muskellunge, which sometimes attains a length of eight feet and a weight of 100 pounds. Members of this species are of graceful torpedolike form and have a reputation of absolute fearlessness, ferocity, cunning and endurance. Even the common pike is ill-tempered and voracious, feeding upon its little cousin, the pike perch. The viciousness of the muskellunge is so great that many fishermen think it not discreditable to his art to land his prey by hauling it ashore.

Deep Sea Fishing

For many fishermen nothing equals deep sea fishing. The largest quarry is the tuna, the catching of which is unsurpassed in thrills in the opinion of tuna fishermen. The tuna may be caught with rod and reel. It craves battle that may last for hours and often ends in victory for the giant of the deep. The half-ton tunas are usually captured with the harpoon. Another sturdy fighter is the sword fish which will attack a pursuer and is able to puncture the side of a boat.

But "just fishing" is sufficient pleasure for millions of recreation seekers; the nature of the catch makes little difference. However, the novice should know that he can determine his possible creel cargo from the area he fishes. Altitude and temperature are governing factors. The gamer, more agile fish inhabit cold rapid streams in the mountains. Low, warmer and flatter terrain is likely to yield larger but less active varieties. Perch, some bass, catfish, sunfish and similar species predominate in such environments.

First requisite in a successful angler is proper temperament. One must be patient, philosophical and able to enjoy all manifestations of nature. Then comes equipment. Serviceable rods may be acquired at small cost. Lines, leaders, hooks and reels, however, are items upon which the beginner should spend enough to be sure of sturdiness.

Bait depends upon what one is trying to catch. The common angle worm so universally employed is effective for all kinds of fish, game and otherwise. Other live bait includes minnows, crawfish, frogs, snails and many insects, particularly the grasshopper.

All fish are always hungry but they are wary and will not rise to bait that does not look natural. Bait should be varied; an effective bait of one day may prove no lure at all the next. Productive bait for a certain species in one part of the country may be scorned in another.

Artificial bait is widely varied, including flies, spoons, spinners, phantoms and many other picturesquely named devices. The fly fishing represents the very zenith of the art in the minds of many. But it cannot be learned out of a book. Ability to cast the fly must be acquired through a great deal of practice.

All States now officially guard wild life resources and for the privilege of hunting or fishing exact a license fee. A score of them have short term licenses. Boards or commissions fix the size and number of fish to be caught and not returned to the water.

Rules for Anglers

There are certain things every angler should know and heed religiously. Here are a few:

Wet the hands before taking undersize fish off the hook.

Release them in the water; don't throw them back.

Use sportsmanlike tackle; give the fish a fighting chance.

Don't take more fish than you can use. Waste is unpardonable.

Move cautiously when fishing from a rowboat. Use care in dropping your anchor, particularly in swift currents.

Washing with good soap restores flies to surprising newness.

Holding old flies over steam will restore matted hackles to original fluffiness.

Waxing rods keeps moisture from getting into varnish cracks and keeps the rod in better condition generally.

Bucktails are very effective early season trout flies.

Sunny days are more productive for fly fishermen than dark ones.

Fish see farther under water, if it is clear, than they do above it.

By removing the band from your old felt fishing hat and taking long stitches with a strong cord or piece of casting line you can make a safe and handy folder for flies.

When all other methods fail, trout sometimes may be induced to bite on a fin cut back of vent so that enough tissue remains to hold the fin on the hook. A worm should be used to cover the point of the hook.

Live minnows, shrimp, bloodworms, peeler and soft crabs are the best bait in salt or brackish water.

For fishing, economical, sanitary and changeable innersoles may be cut from corrugated cardboard. These soles are light, springy and absorbent. Once you have your pattern, a new pair can be made for each day and discarded at night.

Letters From The People

Readers of The Escanaba Daily Press are invited to submit their viewpoint on questions of public interest for publication in this column. Please be brief and avoid personalities. The writer's name and address must accompany each letter, but will be withheld on request.

Real Baseball Coming Back

I am certainly glad to hear that the business men of Escanaba are getting back of plan to have a good hardball team to represent our city.

Softball is all right, but there is no diamond game to compare with hardball. Years ago Escanaba had some high class baseball. We had players developed in Escanaba who went to the big leagues. Some of them I remember were Clarence Lehr, Henry Olmstead, Leonard Koenecke, Buck Nolden and others like them. If we can put out good baseball again, Escanaba might have some of its young baseball players going up in the game.

Congratulations and thanks to the business men who are taking a real interest in the revival of hardball in Escanaba.

Old-Time Baseball Fan

Clean Up

Dear Editor:

I wonder if some people have been discouraged by the cold weather and forgot to start any cleaning up around their homes this spring?

Things do not look good when cans and rubbish and paper pile up in a front yard. It is not hard to do a little raking and picking up, and its does not cost much except a little work.

Our city is doing its share. The streets are being cleaned and the parks are a lot cleaner than many yards in town.

It is hard to be proud of Escanaba when things look as bad as they do in some yards this spring.

Clean up and paint up? Clean up comes first and is not expensive.

Perhaps the Chamber of Commerce might be interested in this suggestion: That a prize be given for the "Neatest Yard in Town." This would help.

Home Owner

Beauty Does It

To the Editor:

Holland, a little town in lower Michigan about the size of Escanaba, is one of the most widely known little towns in the United States.

Why? The answer is beauty.

It's tulip festival annually draws hundreds of thousands of visitors from all over the country—even from foreign countries—to see the gorgeous tulips.

Why couldn't Escanaba do the same thing?

Not with tulips, of course. But there must be some beautiful flower that would grow in profusion in this country that would beautify Escanaba and draw lovers of beauty by the thousands to our city.

Perhaps gladiolus, peonies or dahlias.

Or someone might have a better suggestion.

Flower Lover

However rich or elevated, a nameless something is always wanting to our imperfect fortune. —Horace.

* * *

A Christian should not discover that he has enemies by any other way than by doing more good to them than to others. "If thine enemy hunger, feed him; if he thirst, give him drink."—Bishop Wilson.

Good Evening . . .

By CLINT DUNATHAN

TOWN HALL — The Monday night meeting of the Delta county tax allocation meeting was a grass roots town hall affair devoted to the discussion of one subject: Tax money.

More than 50 persons were present from the cities of Gladstone, Escanaba, the rural school districts, and the townships.

Basically the question was whether any local tax money should be diverted from the schools to the roads. The answer of the school people and the tax allocation commission was "No."

To paraphrase: Everybody talks about the underfinanced county roads, but nobody does anything about it.

* * *

COMMENTARY—You may be interested in some of the comments presented to the tax allocation commission. So here we go:

John A. Lemmer, Escanaba superintendent of schools—"I realize that roads are important but children are important, too. Taking money from the schools merely means transferring the deficit from the road commission to the schools and is not a permanent solution to the problems."

James T. Jones, Gladstone board of education—"Our school system would be definitely injured if we do not receive the millage we need. We would be in a bad plight if we lost one or two tax mills."

Leo Godin, Perkins superintendent of schools—"The average wage for teachers in Michigan is $3,000. No teacher in Perkins is paid that amount."

Sheldon Cobb, Rapid River Agricultural School district board member — "Everything in our budget is absolutely needed. If we lose any millage it will mean we will have to go back into debt."

Leo Brunelle, Bark River-Harris school superintendent—"Our schools are crowded now. We have 52 children in one room 28 by 30 feet, and an increase is expected in the enrollment. It would be a sad thing if any of our millage was taken away."

Mrs. Zola Beauchamp, secretary of Brampton school board—"Each year we have to ask for an advance in state aid. We do not know right now if we can pay our teachers next week."

Archie Dubord, president of the Escanaba township school district—"We should have 11.5 mills to meet our budget."

Mrs. Grace Stern, secretary, Fairbanks township school district—"All of us know the roads are bad—but why rob Peter to pay Paul? In one of our schools we have no well for drinking water."

Mrs. Ted McFadden, Cornell township school district—"We need all of the money we asked for."

Mrs. Chester Feak, secretary, Ford River board of education—"We need 12 mills for schools. We need school repairs and a new furnace. A higher gas tax would be the solution to the road problem."

George Weingartner, Rock superintendent of schools—"We need all the money we can get and can't afford to lose any."

* * *

CONTINUED—Peder Pedersen, Bay de Noc township supervisor:

"Something must be done about the roads or we will have to get a horse and buggy. Roads are as important to the schools as they are to anyone else. I am not against the schools."

Chester Feak, Ford River township supervisor—"I do not believe the children will suffer if about $50,000 is taken for roads. Taxes should be allocated according to needs. I can see both sides of the picture and I am not anti-schools." (Note: Mrs. Feak is secretary of the Ford River school board, opposed taking any millage from the schools for roads.)

William J. Karas, county road commission superintendent-engineer—"For gosh sakes, if anyone is in favor of increased gas tax, let them know it in Lansing where the legislature is in session!"

Into The Past

10 YEARS AGO

Escanaba—John Luecke of Escanaba, former congressman from the Eleventh Michigan district, issued a statement denying that he is a candidate for reelection to congress.

Escanaba — The first two of nine ore boats scheduled within a week arrived here Wednesday. The docks are operating on all shifts.

Escanaba—The official population of Escanaba at the present time is 14,687 persons, according to preliminary figures released by John Daly, supervisor of census.

Rapid River — Ruth Niemi and Norma Nygren have been announced as the valedictorian and salutatorian of the Rapid River high school.

Manistique—The Hiawatha hotel, one of Manistique's old landmarks, is being torn down.

20 YEARS AGO

Escanaba—Albert J. Murray, 50, and Gustaf E. Wiliman, were injured Friday morning in an accident at the coal dock.

Bombay, India.—While Mahatma Gandhi was making known today the conditions under which he will agree to lead his civil resistance campaign in the city of Bombay, all India awaited tensely the arrest of the "holy man."

Escanaba—Matt Lawrence of Escanaba has been pledged to the Sigma Delta Chi journalistic fraternity at Iowa State university.

Gladstone—Helen Dahlgren of New York City, former Gladstone resident, has set sail for Sweden, where she will visit her parents for several months.

Manistique — Construction work on the Inland Steel company project at Seul Choix is making more rapid progress with the arrival of more satisfactory weather.

The earth, says a scientist, has a vibration all its own. Such is the power of the modern dances.

It's almost a safe bet these days that most of the expenses you have to pay are on the up and up.

The New Art

By Gordon Martin

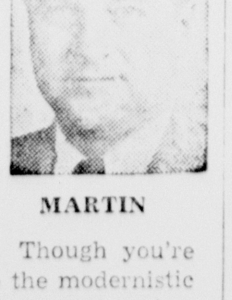

MARTIN

When you go to see an artist's show, you're often quite surprised, for the walls are full of paintings which they say are modernized. You are told that it's the purest art, and not escapist stuff, like the girlies on the calendars and other silly fluff. But if art is what you like, you'll tak the old accepted ways, as you marvel at the pictures they exhibit nowadays.

There's a painting which a critic says is certainly a whiz, and that you are plenty stupid if you don't know what it is. So you eye the lines and colors and you set your fancy free, but no matter how you try, it's just a crude design you see. Giving up, you move along, and at the next you really gape—it's supposed to be a woman but she's sure in awful shape.

Down the line the other paintings also leave you quite depressed, and you wonder what in heaven's name the artist has expressed. Though you're classified a dummy, you prefer a landscape scene, or a portrait where the modernistic doesn't intervene. And you're glad you don't see other folks as modern artists paint, for you surely are convinced they picture people as they ain't.

Plains States Fear Drought

Dust Storms Are Cause Of Concern

By MARQUIS CHILDS

WASHINGTON — Out in the Plains states the sky is once again gray with dust on windy days. The headlines tell of dust storms that are like a page of history turned up again.

For seven or eight years, when it was essential to produce as much food as possible for a hungry world, there were sufficient amounts of rainfall. This in turn encouraged farmers to go into areas that were more and more doubtful as to the equation of soil and water.

CHILDS

Business and professional men from the towns became "suitcase farmers." To take advantage of high prices they rented land, hired big combines to operate the land and in many instances they made quick killings.

Suitcase Farmers Leaving

Now many of these suitcase farmers are taking note of price declines. They are guessing that a cycle of dry years is on the way. They are counting their profits and abandoning the land. Since there is no crop cover, the wind picks up the dry soil and carries it off forever in powdery dust. And when the wind blows hard enough, even indifferent city dwellers a long way off know that something is wrong.

What points this situation up is that President Truman on his Western trip next week will head directly into the drought area. The President's first major speaking stop is at Lincoln, Nebraska, and it is in Nebraska that drouth damage has hit the greatest number of farmers.

The draft of a speech is now being prepared for Lincoln that will discuss in concrete terms the role of government in relation to a new threat of prolonged drought and the farm families that must try to weather that drought. The President in his Lincoln speech will talk about soil conservation and what the government has done, in the years since the terrible dust storms of the early 'thirties, to check it.

Truman Will Take Credit

He will be able to cite some significant figures to show that the encouragement of soil conservation techniques has meant. A number of reports have come to the Department of Agriculture showing the effect of contour and subsoil plowing, the planting of grass crops and so on.

As a politician on tour, the head of the party in power, Truman will take credit for these measures. He may not be quite so crude about it. But definitely he will identify the Democratic party with the steps that have in the past helped the farmer to survive bad times and prosper in good times.

Anyone who looks realistically at the political picture must acknowledge that this will be powerful political medicine. It is calculated to appeal directly to thousands upon thousands of farm families beginning to feel nervous about drought and blowing dust. That other era, when "Okies" were forced off the land to trek out West in an often vain search for work, has not been forgotten.

The drought may in fact offset the effect of declining farm prices which were generally believed to be working in favor of the Republicans. The direct influence of prices is not expected to be large, although the fact that the winter wheat crop is down about 10 per cent should halt any further decline in the price of that commodity. The forthcoming crop, plus the big carryover, is expected to be large enough to take care of both foreign and domestic needs.

In certain states, drought and measures to combat its effects on soil and people will be an important factor. Reports from Colorado and New Mexico indicate that as much as half of the winter wheat crop may be lost there.

Contest in Colorado

In Colorado there is a key Senate contest. The ultra-conservative Republican Senator Eugene Millikin is likely to have as his opponent Representative John Carroll of Denver. Carroll has been an able and effective champion of much of the Truman program.

The farmer who has lost most of his crop is certain to be interested in which party is likely to give him help. And from past experience, he will probably decide it is the Democrats.

The whole strategy of the Western trip is to identify the President and the party in power with the benefits that have come out of Washington during the past 17 years. This raises a pretty fundamental question about the future of our political system. It seems to me the question can be phrased as follows: With the intervention of government as extensive as it is in the economy of the nation and benefiting as many different groups, can the party in power ever be voted out of office?

The Republicans, by taking a negative stand on almost everything, unhappily seem to confirm the role of the Democrats as end-all and be-all of national salvation. Merely to say no, in the kind of age in which we live, is not enough. It is one of the chief reasons for the kind of political drought from which the Republicans have suffered so long.

WALKING WOMEN — Mary Wilson and Jeanette Rowatt check their worn dogs after walking down 13 floors of their New York apartment house. They were among thousands of skyscraper dwellers stranded when 12,000 building service employes struck for higher wages, shorter working hours and pensions.

Nitrogen Mustards Of Poison Gas Days Effective In Cancer

By FRANK CAREY
(Associated Press [Sc]ience Editor)

WASHINGTON— (AP) —A new and apparently more effective method has been announced of using the "Nitrogen Mustards"—one-time poison gas materials—against human cancer.

"Remarkable" shrinkage of treated tumors and complete relief of pain in ten hopelessly advanced cases were described by the American Cancer Society.

Seven of the ten have died but all responded to some extent to treatment. The shrinkage occurred, however, only in tumors directly treated. Related, but non-treated growths, were not diminished.

The new method enables doctors to concentrate virtually the full wallop of the Nitrogen Mustards against certain tumors.

Injection In Arteries

Up to now, such chemicals have been injected into the veins of patients. Used that way, they have had only limited usefulness, being spread throughout the whole body, with diluted effect.

Under the new method, they are injected not into veins but into arteries directly feeding specific cancer areas. Thus used, they have shown an ability in preliminary trials to affect types of cancer unresponsive to the other technique.

The scientists have launched a search for some other chemical which might make the new technique even more effective.

The "encouraging" results in ten hopeless malignancies of the brain, mouth, nose, neck and leg were reported by researchers of George Washington University's department of surgery.

They warned that severe reactions—including convulsions—can accompany the treatment, ad[ding] that injudicious use might produce the death of all normal tissue within a treated area. Very small doses are used.

Brain Tumor Helped

The American Cancer Society, which supported the research and made public the report, said that one patient's brain tumor "had so impaired his vision that he was able to distinguish only light from dark. After treatment he was able to read large news print."

Both institutions emphasized the technique is still experimental and for the present will be tried only in cases beyond help by other methods.

They cautioned further that in its present stage of development, at least, the method does not constitute a chemical cure for cancer in the same way that surgery, radium or x-ray can sometimes cure the disease.

And they said it was not expected to be of value to patients whose original cancer had spread widely to other parts of the body.

However, the university surgeons said further development of the technique might make it possible to control completely certain cancers which had not yet spread.

There is already evidence, they related, indicating that the method may be able to combat some localized cancers which do not respond at all to x-ray—thereby justifying the hope of avoiding extensive surgery in such cases.

Not Ideal Weapons

A still further possibility is the combined use of chemical and radiation treatment to attack cancers resistant to either method alone.

"The procedure has opened the door on a method of administering drugs which is unique in cancer treatment," declared Dr. Calvin T. Klopp who directed the research in the university's department of experimental surgery. The department is under the general direction of Dr. Brian Blades.

The university group said the nitrogren mustards may not be the ideal weapons for use with the new technique. The scientists said they're already looking for others.

Development of the arterial method of injection was the result of an "accidental" occurence at the hospital.

A woman was receiving nitrogen mustard treatment for a cancerous condition of the lymph nodes by the usual vein-injection method. By accident, the substance was injected into an artery feeding her arm.

A sunburn-like redness and blistering and ulceration soon affected her hand and forearm—but in a few days it disappeared.

This suggested that a nitrogen mustard, if injected into an artery "could produce, within the area supplied by the artery, an intense reaction from which normal tissue could recover. It also suggested a new method for treating regional cancer which has an accessible arterial blood supply."

Thus, the brain, head, neck and pelvis are considered the best possibilities. The upper abdomen and the chest are rated as less likely prospects.

Classified Ads cost little but do a big job.

Late for a date with the dentist?
Calling ahead for an appointment may avoid a disappointment
Your telephone can save you needless waiting
One of today's greatest values is the telephone
Michigan Bell Telephone Company

Young Lord To Claim Estate In Maryland

BALTIMORE — (AP) — Thomas Lord Fairfax, youngest member of the British House of Lords, will arrive in the United States Friday to claim the spacious southern Maryland estate Northampton, his aunt, Mrs. Tunstall Smith said.

The 1,000-acre tract, complete with gardens and terraces laid out by L'Enfant, architect of Washington, D. C., was willed him by his aunt, Mrs. Frances Fairfax Roberts, who died April 21.

Northampton was purchased during the Civil War by an earlier Lord Fairfax. The family has been associated with Maryland and Virginia history since the fifth Lord Fairfax came to this country in 1685 as a collector of customs for King Charles II.

The present Lord Fairfax — or "Tommy" to his Maryland kin — is 27 years old and a bachelor. He probably will remain in Maryland for a short time, then return to England.

Among latest safety aides for motorists is a switch which cuts off completely any electrical current that might cause sparking or fire when a car is in an abnormal position due to an accident.

For Men & Boys
Satin Tackle-Twill
Sports Jackets
In 2-tone Color combinations
$5.95
ESC. SURPLUS STORE
Ph. 2711—701 Lud. St.

SATISFACTION GUARANTEED SALE!
America's Favorite Toiletries!

COLGATE DENTAL CREAM
25¢, 43¢ and 59¢
HALO SHAMPOO
25¢, 49¢ and 79¢
NEW 'VASELINE' CREAM HAIR TONIC
25¢ and 53¢
'VASELINE' HAIR TONIC
25¢, 41¢ and 73¢
HERE THEY ARE! An all-star lineup of America's favorite toiletries . . . tested and proved by daily use in millions of American homes! And each is *unconditionally guaranteed* by the Colgate-Palmolive-Peet Company to give you complete satisfaction!
HERE'S THE OFFER! Buy and try them, any or all! And if you're not completely satisfied that they are the *very best*—just send the unused portion in the original container to Colgate-Palmolive-Peet Co., Jersey City 2, N. J. You'll get back *twice the price you paid*, plus postage, and tax where it applies!
CASHMERE BOUQUET HAND LOTION
POURS LIKE A LOTION —SOFTENS LIKE A CREAM!
25¢, 39¢ and 79¢

VETO DEODORANT CREAM
25¢, 39¢ and 59¢
PALMOLIVE SHAVING CREAMS
LATHER 33¢ and 49¢
BRUSHLESS 27¢ and 43¢
LUSTRE CREME SHAMPOO
TUBES 25¢ and 49¢
JARS 25¢, 49¢, $1.00 and $2.00
COLGATE AMMONIATED TOOTH POWDER
25¢ and 43¢
• COLGATE SHAVING CREAMS LATHER 33¢ and 49¢ BRUSHLESS 27¢ and 43¢
• CASHMERE BOUQUET TALC 25¢ and 39¢
• COLGATE TOOTH POWDER 21¢ and 39¢
AT YOUR FAVORITE TOILET GOODS COUNTER—NOW!

LOOK! A NEW LOAF LOOK!

Our Own Leads Again!
This time with a brand new Bread Sensation! Please the entire family with white and dark bread All-in-One-Loaf. Half and Half is a combination package combining two popular breads in one loaf.
HALF
Contains Delicious, Enriched White Bread
HALF
Contains Wholesome, Nutritious Whole Wheat Bread
Look For It On Your Favorite Grocers Shelves For The First Time Today!
Our Own

Detroit Musician Goes On Trial For Killing His Paralytic Daughter

By SELIG S. HARRISON

DETROIT — (AP) — Eugene W. Braunsdorf, confessed killer of his 29-year-old paralytic daughter Virginia, will go on trial in recorder's court tomorrow defending his deed as an act of mercy.

Braunsdorf, 52-year-old former Detroit symphony double bass player, faces a first-degree murder charge for firing five shots into the helpless girl last May 21.

Braunsdorf turned the gun on himself but survived four bullets in his chest in an unsuccessful suicide attempt.

Defense Attorney Edward N. Barnard termed the killing "the supreme act of fatherly love" at a Feb. 15 hearing on his appeal to have the charge reduced to manslaughter.

Prosecutor John Ricca won out on his contention that "a man cannot deliberately premeditate murder, commit murder, and then not be charge with murder."

Recorder's Judge Gerald W. Groat will hear the case.

A first degree murder conviction in Michigan spells automatic life imprisonment as against 15 years for manslaughter.

Is the Braunsdorf shooting a case of euthanasia, or mercy killing? "I intended to take the life of my daughter and then my own," the musician said simply at his examination. "I was afraid I would die before she did and then there would be no one to take care of her."

Attorney Barnard has filed legal notice of intention to plead temporary insanity, the ground on which Carol Ann Paight of Bridgeport, Conn., was acquitted in the killing of her cancer-ridden father.

He paints a grim picture of the plight of the spastic paralytic and the burden of caring for the victim of cerebral palsy.

Virginia was afflicted from birth with the incurable paralysis. Braunsdorf played nis bass viol, operated a flower shop, and acted as registrar for a business school to raise the $400 monthly he said was needed to care for the child.

She was unable to use her arms or legs, chew food, or speak coherently, Barnard declared. "There was a clot on her brain. She grew only four feet tall and was never out of a wheel chair. She could understand, but couldn't express. She could only grunt. Her body would not hold braces."

Barnard described her as "disgusting to look at" and said that it was necessary to place a screen around her in restaurants and other public places to shield her from view.

Braunsdorf's first wife died in 1941. His second wife, Katherine, held a full-time job and could not assume a major share of the responsibility for caring for Virginia. The floral business failed, and when the future of the symphony orchestra became clouded, all hope seemed gone.

On May 21, 1949, Braunsdorf picked up Virginia at a sanitarium to drive her to a dentist. Instead of visiting the dentist, he parked along Evergreen Road on the northwestern edge of Detroit.

Petending to place a pillow back of his daughter's head, he sent a bullet into her skull from behind. "Why did you shoot me," he said she asked before expiring.

"I had a terrific fear that if anything happened to me that poor child would be out on a limb," Braunsdorf testified at his arraignment. "I couldn't stand the gaff any longer. I didn't expect her to know. I was terribly surprised when she turned and asked why I was doing it. I said. 'Darling, we have got to die. I can't go on." I fired again."

Protest Liquor Sale In Parks

Ministers Voice Objection Here

The Delta County Ministerial association at a meeting in St. Stephen Episcopal church this morning voiced objection to the sale of beer and liquor in county parks and at the U. P. State Fair.

Protest letters will be drafted and sent to the county road commission and to the Upper Peninsula State Fair board, the Rev. Maynard Hansen of Bark River, secretary of the association stated today.

A telegram was sent by the association this morning to Secretary of State Dean Acheson, registering disapproval of any re-appointment of a personal representative or diplomat to the Vatican state.

"The association objects," Reverend Hansen stated, "because appointment of a U. S. representative at the Vatican gives a preferential status to one church branch, and does not conform with the American principle of separation of church and state."

A new schedule for morning devotional radio programs during the summer was established at this morning's meeting. The Rev. Glenn Kjellberg of Gladstone is association president.

Liberal Fair Deal Backer Loses In Florida Election

(Continued from Page One)

fight with the result having no bearing on national feelings. Thy also figured the Communist issue raised by Smathers would becloud the picture, and recalled that Pepper vigorously oposed Mr. Truman's nomination in 1948.

Republicans had predicted a Pepper defeat would mark a "trend" against the Truman program, and that's just what GOP national chairman Guy Gabrielson labeled the outcome. In a statement issued shortly after Pepper gave up, Gabrielson said:

"The Florida primary confirms the trend. Voters everywhere are turning toward the principles for which the Republican party has been fighting, and against the socialism of President Truman's fair deal.

"Will the president recognize this rebuke from his own party in Florida? Or, on his 'non-political' trip, will he continue to talk about red herrings, socialized medicine, and the Brannan plan?"

Pepper was supported by the CIO, AFL and railroad brotherhoods.

He campaigned as an advocate of more federal financing, broader public services, increased old age assistance, and a national health program. Smathers urged less deficit spending, a balanced budget, more free enterprise. He opposed what he called "socialized medicine" and said the Taft-Hartley act is basically good.

Smathers pictured Pepper as having given "comfort" to pro-Communist groups. Pepper called Communism "odious" and said the charge was part of a Republican effort to defeat him in a Democratic primary.

In other primaries yesterday, incomplete returns showed:

Alabama—with about half the returns in, rebel states' righters were nearly even with Democratic regulars in their fight for control of the state party machinery. The contest was over 72 places on the state Democratic executive committee.

The National party, led by Senators Hill and Sparkman worked to wrest control of the .committee from the group that led the state away from the Truman ticket in 1948 on the civil rights issue.

Hill himself was far ahead in his bid for Senate renomination, equivalent to election, against Lawrence McNeil, Birmingham businessman states' righter.

Ohio — State Auditor Joseph T. Ferguson was the winner for the Democratic Senate nomination. He will oppose Taft, who was unopposed for renomination, in the November election.

Republicans chose State Treasurer Don E. Ebright as their candidate for Ohio governor. He will face Democratic Gov. Frank J. Lausche in November. Lausche outdistanced two opponents for a third term nomination.

Indiana—All 11 U. S. House members apparently were renominated, including Mrs. Cecil Harden, Republican, and Rep. Charles Halleck, who was GOP floor leader in the Republican-controlled 80th congress.

In Virginia yesterday, Edward J. Robeson, jr., Newport news Democrat, won a special election to fill out the remainder of the term of the late Rep. S. Otis Bland (D). He won over two other Democrats and a Republican. Robeson is head of the Virginia Association of Manufacturers and recently retired as vice president and personnel manager of the Newport News Shipbuilding and Drydock company.

Chicago Prices

CHICAGO BUTTER

CHICAGO—(AP)—Butter, steady; receipts 795,700; wholesale selling prices unchanged.

CHICAGO EGGS

CHICAGO—(AP)—Eggs, weak; receipts 21,456; wholesale selling prices unchanged to ½ cent a dozen lower; U. S. extras, min. 70 pct. A, 32; min. 60 pct. A, 31.5; U. S. standards, 29 to 30; current receipts, 27.5 to 28; dirties, 27.5; checks, 27.

CHICAGO POTATOES

CHICAGO—(AP)—(USDA) — Potatoes: Arrivals 167, on track 382; total U. S. shipments 897; supplies moderate; demand fair; market about steady; Idaho russet Burbanks, $4.20 to $4.40; Michigan katahdins, $2.70. New stock: Supplies moderate; demand slow; market firm for best reds, slightly weaker for whites; Alabama bliss triumphs, $4.65; California long whites, $3.50 to $3.75; Louisiana bliss triumphs, $4.60.

CHICAGO GRAIN

CHICAGO(AP)—Wheat futures gained as much as a cent a bushel in early dealings today on buying influenced somewhat by lack of moisture in the southwestern winter wheat belt over night.

Soybeans started lower but met good demand and prices bounced back to as much as three cents above the previous close. Corn was easy on selling by cash interests.

Near the end of the first hour wheat was ⅜ to one cent higher than the previous finish, May $2.31¾; corn was ⅛ lower to ¼ higher, May $1.48, and oats were ⅛ higher to ⅛ lower, May 83⅞. Soybeans were three cents higher to ¼ lower, May $3.12½, and lard was up three to 20 cents a hundred pounds, May $12.32.

CHICAGO LIVESTOCK

CHICAGO—(AP)—(USDA)—Salable hogs 8,000; active; generally 25 to 40 cents higher on butchers; weights over 280 lbs. very uneven and 50 cents or more higher in instances; sows fully 25 cents higher; top $18.00 paid freely for weights from 190 to 250 lbs.; most good and choice 180 to 270 lbs. $17.75 to $18.00; 280 to 300 lbs. $17.25 to $17.75; few 320 to 360 lbs., $16.25 to $17.00; small lots 160 to 180 lbs. $17.00 to $18.00; sows under 450 lbs. $14.75 to $16.00; 475 to 600 lbs. $13.25 to $14.50; early clearance.

Salable cattle 9,000; salable calves 500; steers grading high-good and better rather slow, steady to 25 cents lower; lower grades moderately active, fully steady; other classes mostly steady except beef cows strong to 25 cents higher; loadlots choice steers $31.00 to $32.00; load choice around 1,175 lb. weights $32.75; one load held higher; bulk good to low-choice steers $27.75 to $30.50; medium to low-good $25.50 to $27.50; few loads good to choice heifers $29.00 to $29.25; load or so held higher; most medium and good heifers $25.50 to $28.75; good cows $22.20 to $23.50; common and medium beef cows $18.50 to $21.75; strong weight canners and cutters $15.50 to $18.85; medium and good sausage bulls $21.50 to $23.00; medium weight and heavy fat beef bulls $21.00 to $22.50; medium to choice vealers $26.00 to $31.00.

Salable sheep 2,000; slaughter lambs slow, mostly steady; bulk unsold; two loads good to choice 104 lb. No. 1 skin shorn lambs $26.50; small package native spring lambs $31.00; ewes steady at $9.00 to $12.50.

Navy's New Sub-Killer Is Match For Snorkels---

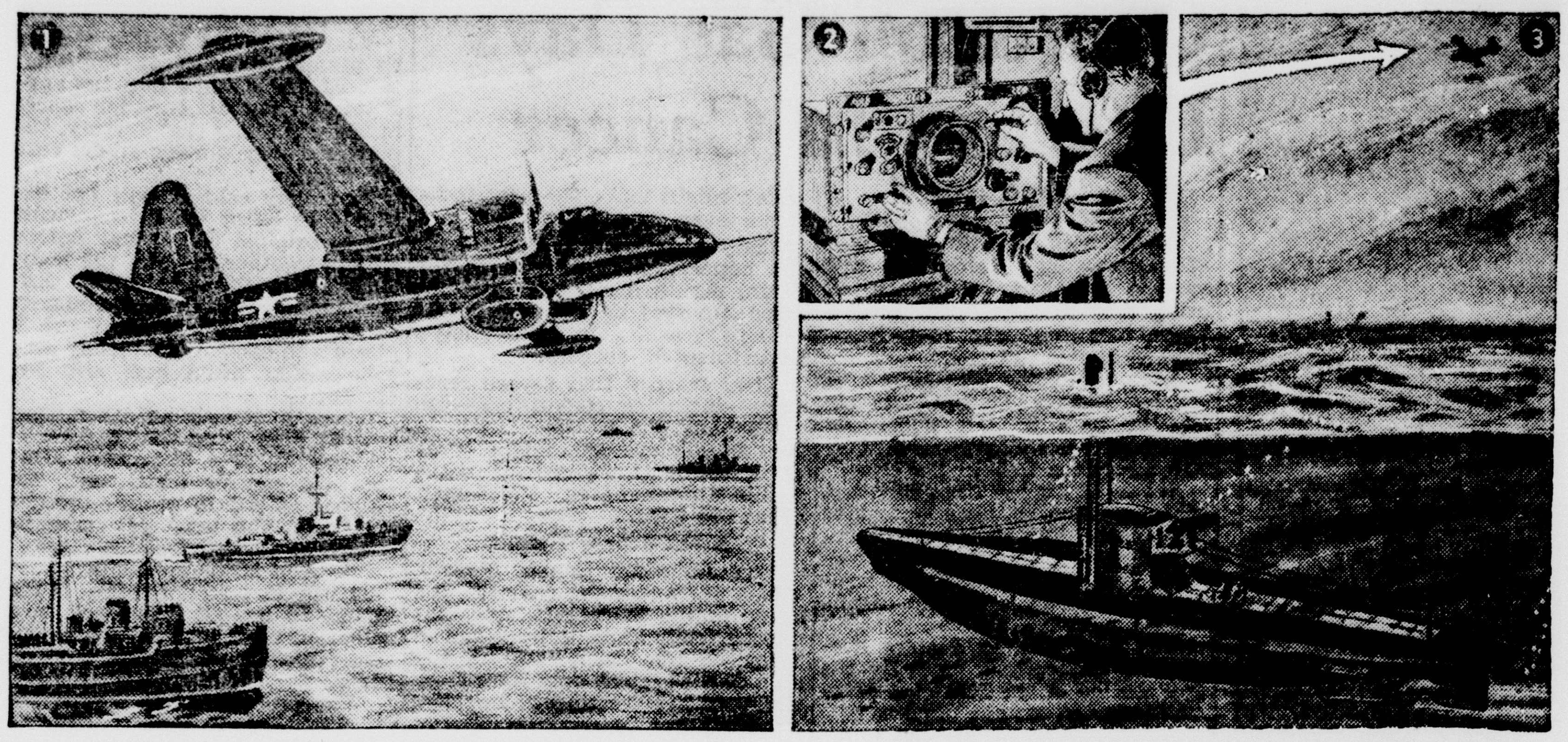

Navy patrol squadrons will soon be flying a deadly new anti-submarine airplane that can spot a snorkel miles away and launch torpedoes that invariably find their target. It's the Lockheed P2V-4, a direct descendant of the famous "Truculent Turtle," world's long-distance record holder. As sketched (1), the new sub-killer can patrol vast ocean areas, flying up to 6500 miles without refueling. Special compound engines take additional energy from exhaust gases and feed it back to the propellers. If there is a snorkel sticking up in the ocean, the P2V-4's radar operator (2) will likely find it. His long-range radar covers three times the area and has four times the power of earlier models. Speeding to the area (3) indicated by radar scopes, the plane disgorges up to 36 sonobuoys (4) which alight on the water in a large circle around the sub. In the water, the sonobuoy automatically drops a hydrophone and erects an antenna. The hydrophone picks up sounds from the sub and broadcasts (5) the signals to the plane overhead. The intensity of these signals indicates which sonobuoys are nearest the sub. Over the target, the plane further pinpoints the sub with a magnetic airborne detection (MAD) device (6) which is a big magnet that records (7) disturbances caused by the sub in the earth's magnetic field. MAD functions even though the sub's engines are stilled and it lies quietly just below the surface. Having pinpointed the enemy, the P2V-4 can blast it by simultaneously launching torpedoes, dropping bombs, and firing its heavy battery of 20 mm. cannon. And to make doubly sure that it is not firing at the wrong target, the P2V-4 has a giant spotlight which is automatically focussed by special instruments.

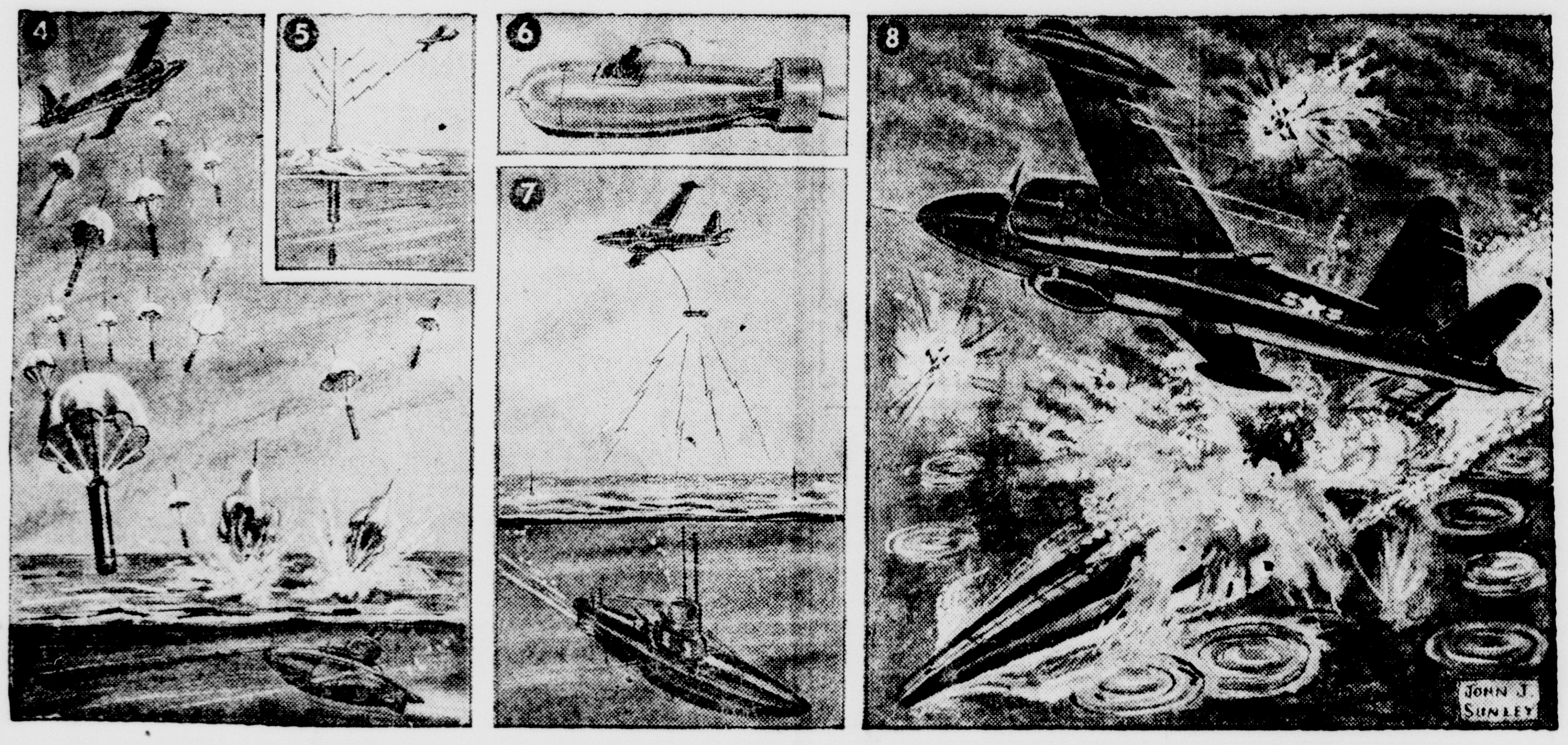

Stories Of US Bases In Japan Worry Russia

By RUSSELL BRINES

TOKYO — (AP) — Russia today asked General MacArthur to explain military and news reports that the United States is rebuilding key Japanese naval and air bases.

It charged such rebuilding would be in violation of allied occupation policy.

The top general of the Soviet mission in Tokyo presented Russia's complaint in a letter to MacArthur.

The Russian, Lt. Gen. Kuzma Derevyanko, cited several published accounts of how the U. S. put new sinews in Japan's old naval bases and built "a number of airfields from Hokkaido to Kyushu" which "can accommodate the country's largest bombers."

Derevyanko quoted retired U. S. Adm. D. C. Ramsay as saying in April, 1948, when he was Pacific fleet commander, that "The naval bases at Sasebo, Kure and Yokosuka, together with the bases on the islands of Okinawa and Guam, offer a formidable combination of forward operation bases in event of any future hostilities in the Far East."

Gwinn Votes On Bonds For New Gymnasium

GWINN, Mich. — (AP) — Forsyth township school electors will vote on a $40,000 school bond issue in a special election Monday, May 22.

If the measure passes, it will make available slightly more than $70,000 for construction of a new gymnasium. A $30,000 bond issue was approved in a special election last May 31.

Bean Propaganda Of Gov. Williams Gets Him In Soup

WASHINGTON—(AP)— Governor Williams' attempts to spread the fame of Michigan navy beans had him in some political soup today.

The Michigan chief executive sent a two-pound sample of the beans to each Michigan congressman so they could enjoy their 'mouth-watering goodness."

Rep. Rabaut, a Detroit Democrat, read Williams' letter on the floor of the House Monday.

But Rep. Hoffman, Republican from Allegan, didn't think much of the gesture.

He noted that each bag of beans required 23 cents postage and wondered if Williams was "using state funds in furtherance of his own political ambitions."

"One would naturally suppose," said Hoffman, 'that shipment of a two-pound sample bag of beans to everybody and his brother, as a means of publicizing national bean week, would be a job for the Michigan department of agriculture."

Economy Cigarettes Promised Tax Cut

WASHINGTON — (AP) — The House ways and Means committee voted today to cut the tax on "economy" brands of cigaretts from 7 cents to 4.9 cents a pack. The action raised above the $1,000,000,000 mark the total cutting it has voted in excise taxes.

Makers of the cheaper cigarettes have said they could sell at 12 cents a pack (excluding state taxes) if the federal tax were cut.

The treasury estimated that if the cut was made cigarette smokers would pay $90,000,000 less taxes a year.

Policeman Famous As Newberry Camp Stew Cook Retires

DETROIT — (AP) — The cook whose stew and soup made the Maple Ridge club famous over the Upper Peninsula of Michigan will retire May 15—from the Detroit police department.

He is Detective George P. Bolde, 50, who joined the department in 1924.

After a Pacific coast tour, Bolde will head for the Maple Ridge club, near Newberry, and begin his annual process of cooking soup and stew and gaining 40 pounds while others hunt deer.

Sound tracks of motion pictures recorded on magnetic wire, tape, film or disks, and all other magnetic recordings, now can be reproduced by a duplicating process which operates at high speed. It makes mass production of recordings passible.

Sales Tax Removed From Rental Items In Vote At Lansing

LANSING—(AP)—The man who rents anything from a truck to a baby diaper got a break from the legislature today.

So did 1,400 package liquor dealers (SDD's).

The House passed Senate-approved bills to exempt rental items from the sales tax, as well as forgive $1,500,000 in sales taxes owed by the liquor dealers for sales taxes they did not know they were supposed to collect on liquor between last July 1 and Dec. 29.

Those, along with a third, now go to the governor.

The third measure makes certain that newspapers, periodicals and copyright films are exempt from the sales tax. The tax has never been collected on those items, but some attorneys questioned whether the exemption was binding.

Marquette Firm Low On College Library

LANSING—(AP)—The state administrative board yesterday rejected a "low bid" and gave Mac Donald and Kake, Inc., of Marquette, the contract for a new library at the Northern Michigan College of Education.

The Mac Donald and Kake bid was $279,700.

The Edward H. Meyer Construction Company of Neenah, Wis., originally bid $283,000 but filed a telegram before the bids were opened reducing its bid $10,000. The board held the telegram could not be recognized under the terms of the bid specifications.

Washington On Fast Time, 4 Days Late

WASHINGTON—(AP)—The capital has finally decided to go on daylight savings tomorrow—four days behind other parts of the country that use fast time.

Differences were ironed out yesterday between House and Senate legislation authorizing capital clocks to go ahead an hour, and President Truman promptly signed the compromise.

District of Columbia commissioners set 2 a.m. (EST) Thursday for the switch.

Crash Kills General

BRYN MAWR, Pa.—(AP)—Brig. Gen. Charles Laird Fike, 48, retired Marine Corps officer who led the first air units based on Guadalcanal during World War Two, died today of injuries he suffered Sunday in an auto crash.

Mrs. Reese Is Guild President

Mrs. Joseph Reese was elected president of the Wesleyan Service Guild of Central Methodist church at the recent business meeting of the organization. Associate officers for the year are Mrs. Francis Bolm, vice president; Mrs. Edward Boissineau, secretary-treasurer; Mrs. Clifford Frasher, spiritual chairman; Mrs. Felix Johnson, missionary and cultivation; Miss Marilyn Nicholson, social relations and recreation; Mrs. John Holland, chairman, flower fund; Mrs. Don Guindon, supply chairman.

Two Sailors Get Ducking In Early-Morning Upset

Two sailors were safely aboard their boat, the Edmund Mudge, in the Escanaba harbor this afternoon—several hours after they had been "swamped in the drink" in a futile, early-hour attempt to reach their quarters in rough sea with a rowboat they found ashore.

The two — Robert Cleveland, 33, of Clare, and Robert Stimac, 29, of Milwaukee—wound up in St. Francis hospital, suffering from exposure after they had clung to the overturned rowboat almost two hours.

Return to Ship

They were released from the hospital about noon, however, and taken back to their ship by the coast guard.

Deputy Sheriff Emil Johnson said he was informed the two had gone ashore from their anchored ore boat on a small vessel supplied by a local friend.

According to Johnson's report, they were to have met their friend at his boat about 1 a. m., and return to their ship. He appeared on schedule but they did not so, after an hour of waiting, he left.

Boards For Oars

They arrived to find no one there and, about 3:30, they found the old rowboat on the shore between the ore docks and the Reiss dock. With a couple of boards for oars, they started to row out to their ship.

They hand't gone far, however, when a wave overturned their leaky craft.

It was dark and they didn't know how deep the water was so they clung to the overturned boat until about 5:30 a. m., when they discovered the water was shallow enough for them to walk ashore.

In the meantime, however, they had lost part of their clothing and one had lost his shoes. They made their way to the tie plant, whence a taxi took them to the hospital.

After several hours in a good, warm bed, they had recovered sufficiently to make another try at it. This time, the coast guard saw to it that they reached the Mudge.

Lampreys Netted By Smelt Dippers

The increasing number of parasitic sea lampreys in Great Lakes waters is indicated here by the fact that a score or more have been netted from local streams by smelt dippers, it was reported today by John Chriske, conservation department district supervisor.

The Sturgeon and Big Fish Dam rivers seem to be particularly attractive to the lampreys. The first report was received April 26 and since then a number of lampreys have been taken each night.

Some of the lampreys, an eel-like parasite that grows to a length of 30 inches and attacks Great Lakes fish, have also been dipped from the Ford River.

Maragon, Sentenced To Jail For Lying, Released On Bonds

WASHINGTON — (AP) — John Maragon, former friend of presidential military aide Harry Vaughan, is free on bail until an appeals court decides whether his perjury conviction sticks.

Maragon was sentenced yesterday afternoon to serve eight months to two years in jail on charges that he lied criminally to Senate investigators when he testified that:

1. His only bank account in 1945-46 was in Washington, although he had another then in San Antonio, Tex.

2. He had cut connections with a Chicago importing firm when he went on the state department payroll temporarily in 1945.

Federal Judge Jennings Bailey gave Maragon the minimum penalty on each count and said he could serve the sentences at the same time.

Music Festival At Cornell Hall

Students' Program Thursday Evening

CORNELL, Mich.—The Cornell township school music festival will be held at the township hall on Thursday evening, May 4.

The program will be as follows:

Opening, "America" — Cornell school, all grades.

"If I Knew You Were Coming I'd Have Baked a Cake"—Entire school.

"Chattanooga Shoe Shine Boy" and "Dear Hearts and Gentle People"—Sixth grade girls.

Piano and accordion duet, "My White Rose Waltz"—Jean Ford and Annette Swanson.

Group singing, "Peter Cottontail," "Blue Skirt Waltz," and "Forever and Ever'—Mr. LeCaptain's room.

"John Brown's Indians"—First grade boys.

Piano solo—Bryan Blixt.

"The Way the Africans Sing"—Mrs. Benette's room.

Rhythm dances—Mrs. Larson's room.

Piano solo, "Home on the Range"—Tommy Nelson.

Vocal duet, "I Love Willie"—The Guindon twins.

Group singing, "She'll Be Coming Round the Mountain."

Vocal duet, "Jesus Loves Me" (in Finnish)—Helen Kivi and Raino Maki.

Piano solo, "Spring Song"—Sheila Anderson.

Group singing, "I've Got a Lovely Bunch of Cocoanuts," "I Want to be a Friend of Yours"—Second grade boys and girls.

Virginia reel—Fourth grade.

Piano solo, "Long Long Ago"—Connie Blixt.

Hillbilly rhythm, "Love Somebody"—Mrs. Benette's room.

Piano solo, Prelude in C Sharp Minor, by Rachmaninoff—George King.

Accordian solo, "Home Sweet Home"—Annette Swanson.

Briefly Told

P. E. O. Sisterhood—The P.E.O. Sisterhood will meet at 8 p. m. Thursday at the home of Mrs. R. J. Somers, with Mrs. Karl Dickson assisting hostess.

* * *

Sale and Tea—A fancy work and baked goods sale and a tea, sponsored by St. Catherine's Guild and St. Stephen's Woman's Auxiliary, will be held at the Guild hall of St. Stephen's church at 3 Thursday afternoon. The public is invited.

YOU GET A "BIG, EXTRA" PAINT ★ BONUS WITH

BPS HOUSE PAINT

★ ADDED EXTRA YEARS OF BEAUTY AND PROTECTION FOR YOUR HOME

Buy Your Paint by Years and Square Feet...not Price per Gallon

It Pays to Get the Best

BPS Covers More... Looks Better... Lasts Longer

ONLY $4.85 PER GAL.

$1.40 PER QUART

A PATTERSON-SARGENT PAINT

Distributed by

DELTA HARDWARE CO.

Sleepless Night

Diet, Bum Joke and Debts Keep Our Robert Awake

Well, the worst thing they can do is put me in jail. I mean, I'm not the first guy who didn't have money enough for Uncle Sam when he hollered for it. Oh, rent already. What happens to the month? Insurance payments due, too.

RUARK

Damn that shutter. Busted loose and flapping again.

Noise on the front porch. Burglars? What have I got they could possibly want? Let 'em come in. Maybe we could split a pot of coffee. Must be the wind. Wind, burglars. Who cares?

'Tisn't as though you'd mind staying awake if you could just think about more pleasant things. But somehow the good ones slip past you in the night, and all the mental hobgoblins slide through the blinds and fly around your rumpled cot. Punch the pillow again, and maybe a glass of water. Cake is fattening.

Got to Cut Down

Somehow we got to cut down. How are you going to cut down? Two hundred bucks in doctors' bills this month, and I ain't even sick, unless you count the gout. Suppose I get sick? Been feeling lousy lately. Spots before the eyes, and a lot of aches. Cancer? Who feeds my menagerie if I bust a leg or get in a plane crash? Must be 4:30, at least, now. Nope, only 3 a. m.

Write a column every day. Five a week, not counting the rejects. How many five-a-week columns in a year? What is there left to write about that hasn't been done better, anyhow? Suppose your brain dries up some day and won't work for you any more? How do you eat? Who pays the rest of the payments on the rugs?

Must be nearly morning. Maybe I ought to take a sleeping pill. No, you start out with those things and you wind up making faces at yourself. Wish that door would quit creaking. What makes the wind so loud?

That Last Joke

I must have been a fine sight at that party the other night. Little Buster, the life of the party. I know I shouldn't have told that last joke, and that rumba of mine never seems so outstanding when I remember it later. Buster, the charm kid. O-ooh! I think I'll quit the stuff for good. Other people fight and Buster gets charming. What is so uncharming as a guy who thinks he is charming when he ain't?

Let's see. Five hundred and two hundred, and the mortgage is extra, but I don't have to pay that for a while, and then the rent and the bank note and the New York State tax is—why can't I think about something pleasant? Must be at least 8 o'clock by now. Getting lighter all the time.

Birds, now. Hate birds. Noisy little critters that cuddle up in a nest and shove their silly little heads under their wings and start to snore. Tweet-tweet, spring is here. Spring, my eye. It will be snowing in June this year. Maybe if I stuck my head under a pillow, like a bird sticks his under his wing. . . . Nope. Smother yourself that way.

Dead By 1955?

A diet, yet. What good is a diet if we will all be dead by 1955? Who cares whether a columnwriter is skinny or fat? Remember old Broun? Looked like a hayrick in a high wind. Cut out the highballs and you can't have bread and don't eat any potatoes and no beer and no milk. The Japs gave the Bataan boys more vitamins than I get every day. We shot Japs. Why not doctors?

Book's overdue and the publishers are hollering. What happens to the time? A month is a minute. But you spent the advance, didn't you, stupid, and you got to write the book, haven't you, stupid, and how can you write if you can't sleep, stupid? Whoever told you you could write, anyhow? Seven hundred from 1300 leaves six, and six ain't enough. Maybe another glass of water now, huh? What makes your mouth so dry?

The H-bomb is the Russians are the banks will the taxes take the rent high the insurance due the rumba lousy the diet lousy no sleep lose health helpless invalid maybe go blind mail unanswered —huh? Oh, g'morning. Fine, dear, fine, I slept just fine.

There are about 3,000 sweat pores to the square inch on the soles of your feet.

Fancy Work, Bake Sale and Tea
Guild Hall, St. Stephens church
Thursday., 2:30 to 5:30 p. m.
Given by St. Catherine's Guild and Auxiliary

Free Lawn Clinic Tonight, 8 p. m.
Court House: Given by MSC specialists

Mineral Queen Lodge No. 445
Card Party for members and friends
Tonight, 8:30, Grenier's Hall

Escanaba Commandery No. 47, and Auxiliary
Meet Thurs., 7:30, Masonic Temple

Rapid River Jr.-Sr. Prom
Friday night, school gym
Music by Chet Marrier's Orch.

Youth Group Rummage Sale
At Washington school, Thurs., 2:30 p. m.

Announcements Through The Courtesy of
The Escanaba National Bank
59 Years of Steady Service

Save--
Cut your Children's Shoe Bills

White Sandal
Sizes 6½ to 3
2.98 - 3.98

Buy.. MADE BETTER SMITEZE WEAR BETTER Shoes
• Get...Better Fit
• More Comfort
• Longer Wear

They'll.. • Walk Better
• Play Better
• Look Better
In SMITEZE

Brown, Crepe Sole
Sizes 8½ to 4.
4.50 - 5.50

PETERSON SHOE STORE
Our 50th Year
All Fittings Checked by X-RAY

WEDDING PARTY TRAVELS BY TRACTOR—Mr. and Mrs. Julian Devos (extreme left) of Eire, Mich., escorted from their wedding ceremony (April 22) to the home of the bride's parents. Wedding attendants are seated on bales of hay on a decorated farm wagon pulled by a tractor. (AP Photo)

Fishermen Greeted By Drifts And Deer

MARQUETTE, Mich. — (AP) — Oddities of the three-day-old fishing season:

Clarence W. Forsberg, Marquette, was in the woods Saturday for the opening. He didn't even get a bite, but saw nine deer. Last fall he didn't see any deer during the big game hunting season.

Guy Petersen, Ralph Kaziateck and Robert Ehrhardt returned to Marquette from Grand Marias, where they waded through snow three and four feet deep in an effort to get to their favorite streams. They brought back no fish.

To Rent or Sell use the Classified Ads

PENNEY'S
SUMMER DRESS CARNIVAL

PRETTY PRINTS
8.90
BE SMART BUY TWO!

CRISP-FINISH RAYONS
FROSTED WITH WHITE EMBROIDERY—
PRICED AT A COOL LITTLE
5.90

Refreshingly cool prints that will go anywhere all summer! Soft, fine-textured rayon crepes or acetate and nylon mixture. Pastel grounds with bright or subdued prints . . . and at this low price you can afford to Be Smart . . . and Buy Two! Junior, Misses, and Women's sizes.

You've seen them . . . and loved them . . . at higher prices . . . but that's Penney for you! Lots of these hardy perennials for you . . . simple in line, lavished with embroidery, in clear fresh colors. Many other styles and materials to choose from too! See our fine selection today! Sizes 12 - 20.

AT PENNEY'S
ESCANABA

Seney

Mrs. Pearl Smith attended the funeral of Mrs. M. C. Nelson at Iron Mountain Monday.

Mrs. Pearl Smith spent the weekend at the home of Mr. and Mrs. J. E. Siddall at Carney.

Mr. and Mrs. Roy McDowell who spent the past month in Nebraska have returned home. They were accompanied by Mrs. Alvin McDowell of Chicago who will spend a few weeks here.

Joyce Ketola has returned to Ishpeming after a weekend visit with her parents, Mr. and Mrs. E. M. Ketola.

Mrs. Pearl Smith has gone to Portland, Ore., to visit her son, William, and his family.

STATES EXTEND PARKS

CHICAGO—(AP)— State park systems are growing. The Council of State Governments reports there now are 1,650 state-owned parks and similar recreational areas, totaling more than 4,703,000 acres. Nearly all states plan to acquire more land for new or larger parks. The reason: Increases in leisure time of Americans.

Inchmurrin is the largest of 30 islands in Loch Lomond, Scotland.

Denver Couple Tours 48 States Two Years On Capital Of $98

LOS ANGELES—(AP)—You and the missus want to make a two-year tour of the 48 states, Canade and Mexico—for only $98?

Then follow the footsteps, rather the bicycle treads of young Mr. and Mrs. Phil Palaske.

The Denver couple who started out in July, 1948, with their bikes, a couple of bedrolls, a few clothes and $98, are on the last stretches of their grand tour.

So far they have pedaled through 36 states, parts of southern Canada and northern Mexico. They have 12 more states to go before pumping up the last mile home in July.

Married four years, Phil, 27, a miner and Audrey, 24, have paid their way by speeches, selling penny postcard pictures of themselves and enlisting the sponsorship of bicycle firms and sporting goods stores.

"We've been fed by opera singers and senators," says Phil. "Once we even shared a can of beans with a bum." The Air Corps veteran said they have never gone hungry.

And after they return home? They hope to shove their bikes aboard ship and head for Europe this fall.

Some experimental models of color television receivers use 47 tubes.

Strip a gear? Don't fear
A telephone call will fix it all
Your telephone gets things done quickly, effortlessly
One of today's greatest values is the telephone
Michigan Bell Telephone Company

City Drug Store
"Escanaba's Leading Rx Pharmacy"
ESCANABA MICHIGAN
ON SALE THURSDAY, FRIDAY & SATURDAY
Walgreen Agency DRUG STORE

Leon Laraine CREAM DEODORANT
$1.00 VALUE for only . . 50c
Limited Time Only.

PAPER NAPKINS 13c
CHEFLINE-DISPENSER BOX OF 80 (Limit 2) . . .

WITCH HAZEL 24c
"WORTHMORE", FULL PINT (Limit 1) . . . .

IVORY SOAP 3 FOR 20c
MEDIUM SIZE CAKES ON SALE! (Limit 3) . .

HINKLE PILLS 17c
"WORTHMORE", BOTTLE 100 (Limit 1) . . . .

Plus 20% Federal Excise Tax on Toiletries, Luggage and Billfolds

Sanitary and Sterile 100 COTTON TIPT SWABS
Regular 25c value . . . 17c (Limit 2)

1½-qt. Casserole With pie plate cover 79c
Sandwich Bags Package of 30 . . . . . 9c
WOOD CREAM Gold Seal, Pint . . . 59c

Orlis MOUTH WASH Full pint 59c
5c COUGH DROPS POPULAR BRANDS 3 FOR 10c (Limit 3)
$1.50 Peruna for Coughs $1.19
HYPERCIN Antacid Tablets $3.00
75c Mar-O-Oil Shampoo 59c
25c TINCTURE of GREEN SOAP 3-ounce Bottle 17c (Limit 2)
27c EAGLE (BRAND) COND. MILK 15-ounce Can 23c (Limit 2)

TOUGH BEARD? You get a smooth, effortless shave with . . . Po-Do Shave Cream 4-ounce tube, now . 39c

SUPER SAVINGS
Tyson Rubber Gloves 69c
Dust Pan—Rubber Edge . . . 29c
Infra Red Heat Bulb $1.10
Gillette Razor — 10 blades . $1
Bingo Alarm Clocks $2.25
Energine Cleaning Fluid . . . 29c
Chix Diaper Liners 98c
Baby Bottle Warmer $1.98

"Flyers" Type TRUSITE SUNGLASSES With plastic case . . . . . $1 Styled for men.

DYNOFLOW PENS $1.00
FOUNTAIN PEN — NOT BALLPOINT . . . . .

POCKET KNIVES 98c
LONG RANGER

WOODBURY'S 33c
AFTER SHAVE LOTION—50c . . . .

NYSEPTOL 39c
MOUTH WASH — PINT . . . .

Mennen's Baby Magic . . 49c Prevents Diaper Odor
Tussy Deodorant Cream . . . 50c $1 Size
Perfection Cold Cream . . 79c $1 Value
Cleansing Tissues COLORED EXTRA LARGE for MAKING FLOWERS 45c
Regular Size 250's . . . 25c

FIGHT Tooth Decay
Walgreen Ammoniated Tooth Paste Generous size tube . 39c Brighten teeth.
Walgreen Ammoniated Mouth Wash Full PINT . . . 69c Refreshing rinse.
Walgreen Ammoniated Tooth Powder 3-ounce can . . . . 33c Helps stop decay.

Gillette Shave Cream FREE! when you buy 20 Gillette Blue Blades In dispenser-pak Both, only 98c

You're In The Know When You Play PO-DO GOLF BALLS
The true rolling ball with a tough cover.
45c ea. 3 FOR 1.25

Luxury MINT or FRUIT DROPS Ten flavors 3 for 10c
Giant PALMOLIVE SHAMPOO 8-ounce Bottle 47c
Box of 10 TAMPAX TAMPONS Internal Protection 35c
Soothing Antiseptic MEYERS BABY OIL 5-ounce bottle . . 42c

Art Comes Into Chicken Palace

By HAL BOYLE

SAN FRANCISCO—(AP)—Dreams come true in rare ways.

All his life Benny Bufano, a 49-year-old gnome-like artist who is one of San Francisco's best known characters, had dreamed a great dream. He wanted to create a masterpiece of art that would help bring peace into the world.

Well, it's done now—an 18-ton three-panel series of Mosiacs. And where does it hang—in the Metropolitan Museum of Art?. No. It hangs in a new $500,000 cafeteria at the foot of Powell street, where tourists flock to ride the old-fashioned cable cars.

Money On the Line

Benny originally wanted his opus to go to the United Nations. But the money to execute it—$35,000 to $40,000—was advanced by David Moar, a former busboy who worked himself up to head of a multi-million dollar restaurant chain. So the artist is reconciled to the cafeteria setting here for his mosaic.

"People always patted me on the back, but never put the money on the line," he said. "Mr. Moar did."

The three Mosaics carry out a theme of universal peace and racial unity. This is symbolized in the gigantic figure of a saintly child with four eyes and a face of three colors—white, black and yellow. This represents a blending of world races. And the child has a zipper in its robe.

"I chose the child as a symbol, because it is only through the innocence of childhood that we can gain true peace," said Benny.

"The zipper is to show it's a modern idea," volunteered Moar, who is beginning to understand the mosaic himself.

Bufano spent more than four months in St. Louis, New York, and Italy assembling the 16-foot-high panels.

Brings In People

"It's the biggest jigsaw puzzle you ever saw—1,000,000 pieces of stone in it," said Moar, admiringly.

"There were 1,500,000 pieces," said Benny. "The others I threw away."

Moar is confident the huge mosaic, set in a base of stainless steel, will help sell tons of chicken a la king.

"I can see it is already influencing the patrons," he said. "It is going to draw people here who never ate in a cafeteria before. One woman, who obviously knew something about art, cried when she saw it."

Bufano, a small, mousehaired, blue-eyed man with a strangely wistful quality, is a genuine artist who has lived in poverty most of his life.

"I'm really a sculptor," he said, "and I originated a process for working in stainless steel."

A new synthetic rubber polymer will make possible automobile tires which will remain in condition for use at temperatures as low as 75 degrees below zero Fahrenheit. Rubber tires in the past have frozen as hard as rock at temperatures below minus 60 degrees.

TOP TURKEY MAN — Twelve years ago Henry Schmikler, practically broke, fled to this country from Hitler's Germany. Today he is one of New England's largest turkey producers on his farm at Whitman, Mass. Schmikler, seen happily feeding part of his prize flock, asks, "In what other country could this have happened?"

Engadine

Senior Class Play

ENGADINE—A large audience enjoyed the senior class play, "Aunt Tillie Goes to Town", a three-act comedy presented at the community building. In the cast were Elizabeth Williams, Almeda Marcus, Anna Rose Houck, Shirley Fillman, Delores Bevard, Charles Meisner, Leonard Seib, Dick Collins, Richard Maudrie, Lois Ann Vallier and Agnes Smith.

Church Services

Services at the Engadine Missions May 7 are Naubinway, 8 a. m., Engadine, 9:30, and Gould City, 11.

Personals

Lucille Vincent has arrived from Lansing to remain at home for the summer months. She was accompanied by her brother-in-law and sister, Mr. and Mrs. Eugene Vincent and daughter, Anna, and Mr. Vincent's father.

Mr. and Mrs. Joe Ozanich and son, Larry, of Lansing, are visiting Mr. and Mrs. Mike Ozanich and Mr. and Mrs. Matt Ozanich for a few days.

Mrs. Louis Proton, Mrs. Henry Collins, Mrs. Arthur Legault, Mrs. Lawrence Linck, Mrs. Lawrence Vallier and Miss Fern Mellon attended the deanery meeting at Sault Ste. Marie Sunday.

Munising News

Sister Catherine Patrick, first grade instructor at Sacred Heart school here, left Tuesday for Chicago to attend the ordination of her cousin, the Rev. John J. Grace. She will be away a few days.

The Washington Merry-Go-Round

(Continued from Page 4)

inquired: I show you this envelope and ask whether this is your handwriting on that envelope?

Budenz: I don't know.

Sacher: On this respondent's exhibit E which bears a photo of the Hotel Easton and the name of Easton, Pennsylvania, appear the following words in your handwriting: "In case of accident to Budenz, these belong to Miss Louise Gahen." Is that right?

Budenz: That is correct.

Sacher: You therefore knew Miss Gahen, didn't you?

Budenz: Oh, yes. I said I knew her.

Sacher: Did you ever stop at the Great Northern Hotel in the city of New York in the year 1930?

Budenz: Well, I may have. I don't recall.

Sacher: Do you recall whether you registered in the Great Northern hotel under the name of Bernard, second name?

Budenz: I refuse to answer that.

Sacher: Do you remember an occasion when you told your wife, Gizella, that you had registered at the Great Northern hotel with Louise Gahen and that you had registered under the name Bernard because you got the idea from Bernardsville?

Budenz: No, sir.

Sacher: But you did spend time with Louise at the Great Northern, isn't that right?

Budenz: I refuse to answer that question. . . .

Sacher: Did you spend time with Louise at Stamford, Connecticut?

Budenz: I refuse an aswer that.

Sacher: Is the ground of your refusal to answer that you transported her across state lines for immoral purposes?

Budenz: No, sir.

In all, Budenz refused to answer a total of 23 questions on the ground of self-incrimination.

Grand Marais

Birthday Party

GRAND MARAIS—Jackie Senecal, son of Mr. and Mrs. Theodore Senecal, celebrated his 10th birthday anniversary at a party at his home atfer school Friday. Indoor games were played with balloon prizes for the winners and lunch was served at a table decorated in the birthday theme with traditional birthday cakes. Jackie received many gifts. At his party were his schoolmates, Duane Carpenter, Jimmy Thorington, Bernard Bugg, Everett Bugg, Sammy Lambert, Pat Wood, Edwin Senecal, Paul Senecal, Danny Hill and Bobby Hampton and his cousins, Bruce McLeod and Michael Meldrum.

Personals

Mrs. Theodore Senecal and son, Jackie, Bruce McLeod and Mrs Alex Niemi, jr., have returned from Newberry where they visited Mrs. George Sayen at Tahquamenon general hospital.

Mr. and Mrs. Louis DesJardine and son, Fred, returned to Grand Marais Saturday from Sapulpa, Okla., where they lived during the winter season. Louis and his father, Joseph Des Jardine, are readying their equipment for the opening of the fishing season.

Mr. and Mrs. Blake Towe returned Saturday evening from Lansing where they visited Mr. Towe's parents.

Charles Kahle of Milwaukee is spending a few days at his summer home on East Bay.

George Sayen motored to Newberry Saturday to bring his wife home from Tahquamenon general hospital.

Refresh...add zest to the hour

Coca-Cola

"Coke"

Ask for it either way . . . both trade-marks mean the same thing.

BOTTLED UNDER AUTHORITY OF THE COCA-COLA COMPANY BY

COCA-COLA BOTTLING COMPANY OF DELTA COUNTY

© 1950, The Coca-Cola Company

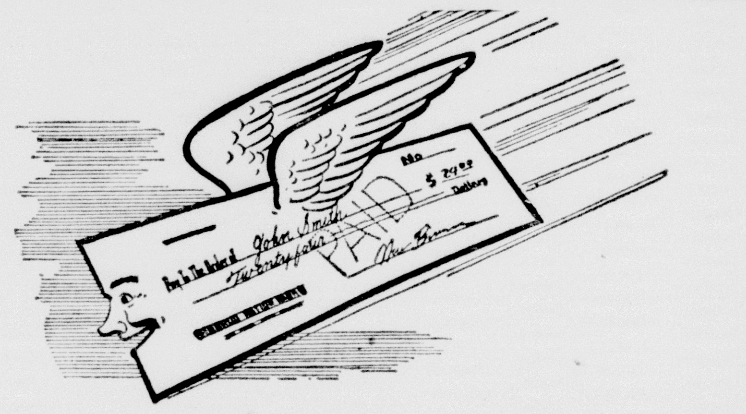

Straight as an Arrow!

A cancelled check comes flying back to complete your records after its work has been done. It . .

gives you a legal receipt marked "paid in full" and tells how much you paid whom and the date.

Use the greatest convenience of modern banking to check up on your finances. Open an account with us in the morning.

STATE BANK OF ESCANABA

ESCANABA, MICHIGAN

Member
Federal Reserve System
Federal Deposit Insurance Corporation

Listen to "Reflections" WDBC 6:15 P.M. Tues. & Thurs.

SEE 12 CU. FT. of COLD SPACE in the FLOOR SPACE OF PRE-WAR "6's"

for only

*Price shown is for delivery in your kitchen with 5-Year Protection Plan. State and local taxes extra. Price and specifications subject to change without notice.

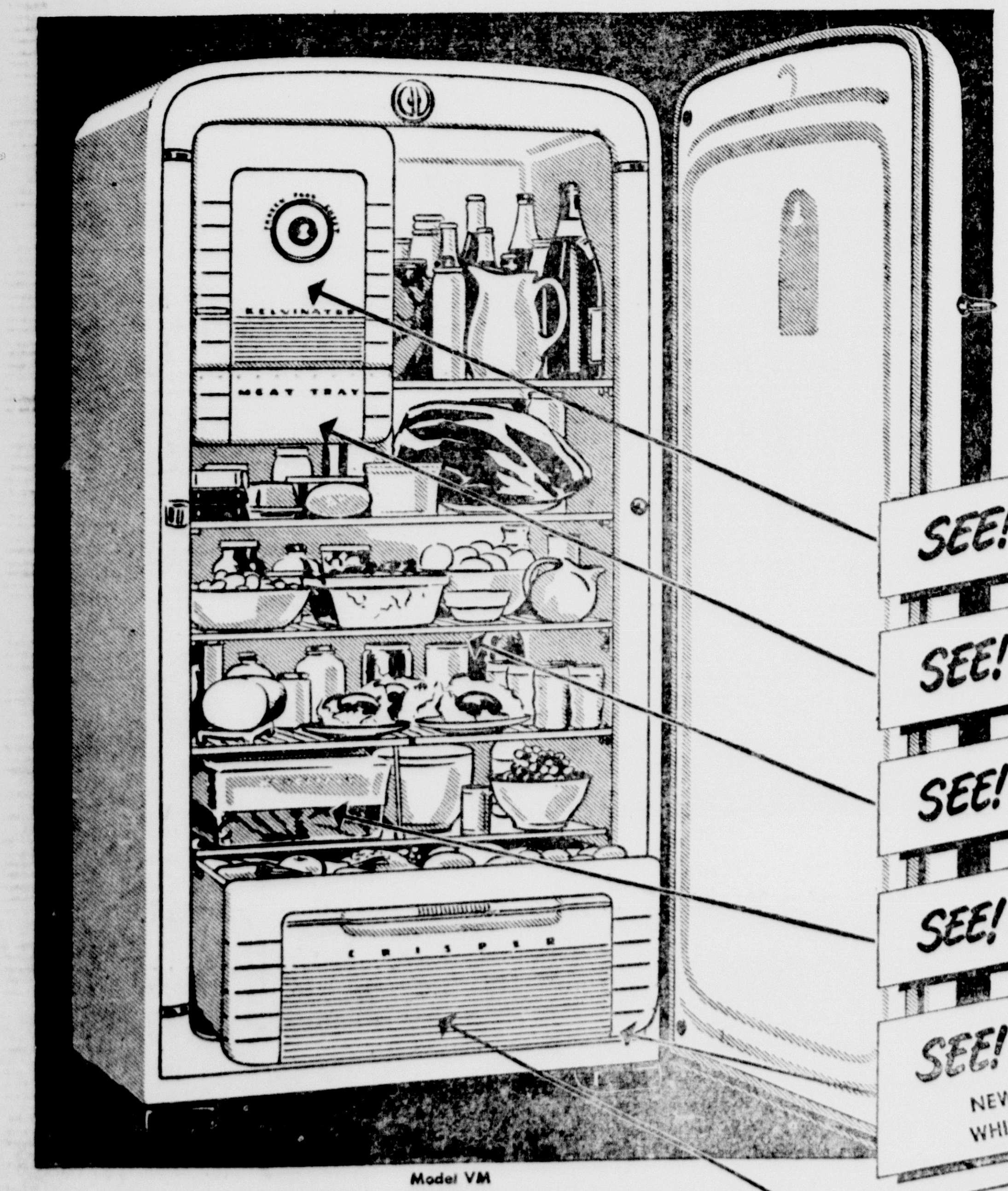

SEE! Giant Frozen Food Chest!

SEE! Roomy Polystyrene Meat Tray!

SEE! Flexible Space with Adjustable Shelves!

SEE! The Clear Polystyrene Handitray!

SEE! Marvelous New Polystyrene! NEW, LONG-LASTING BEAUTY! TOUGH, SMOOTH, WHITE CLEAR THROUGH . . . CLEANS LIKE CHINA!

SEE! New Cold Bushel-Plus Super Crisper!

Model VM

Imagine! This Kelvinator "12" fits the floor-space of prewar "6's"! It's cold clear to the floor, with more cold room than you ever thought possible in this size cabinet. Dependable, thrifty cold-making by Kelvinator's Polarsphere unit. You get all the benefits of Kelvinator's 36 years of pioneering great refrigeration advances!

Get the SPACE... Get the BEAUTY... Get the BUY...

Get Kelvinator

MODERNE APPLIANCE CO.

1620 Ludington St. Phone 130

Why HUDSON'S recessed floor means Most Room! Best Ride! Safest!

Hudson's "step-down" design brings benefits in room, riding qualities and safety not obtainable in any other car at any price!

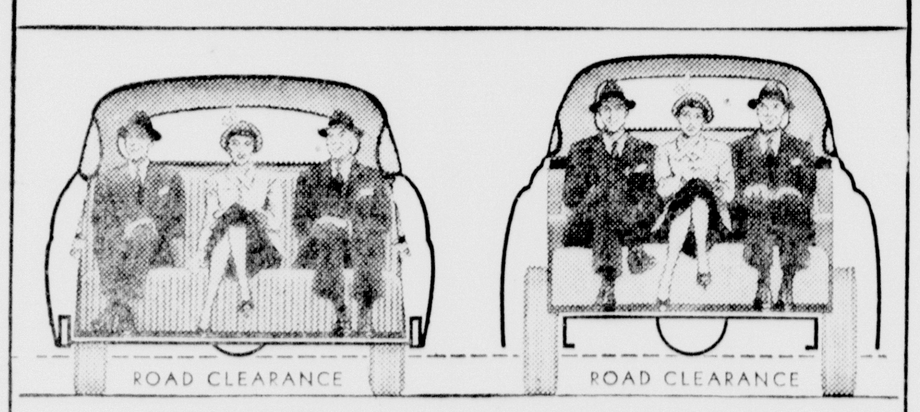

HUDSON

"Step-down" design, with its recessed floor, uses space between frame members that other cars waste. The result is America's lowest center of gravity (and full road clearance), while providing more head room and seating room than any other car.

OTHER CARS

All other cars have floor on top of frame, so they fail to utilize the vital space between frame members. Result is a higher center of gravity and either a high roof line or insufficient head room. Seats are narrower; passenger space is less.

When you try Hudson's "New Step-Down Ride," we believe you will find it a delightfully new experience. For Hudson is the only motor car with a recessed floor ("step-down" design). This results in the lowest-built car of them all, with true streamlining and magnificent beauty.

It provides full road clearance and the most room in any automobile at any price! It creates America's lowest center of gravity, which brings you the best and safest ride ever known. Won't you accept your Hudson dealer's invitation—enjoy "The New Step-Down Ride" soon?

The new, lower-priced Pacemaker brings you all of Hudson's exclusive advantages for just a few dollars more than the lowest-priced cars!

NOW . . . 3 GREAT SERIES

Lower-Priced Pacemaker • Famous Super • Custom Commodore

Hudsons, with recessed floors, their great array of high-quality, long-life features, and advanced design, are leaders in resale value, as shown by Official Used Car Guide Books!

JACK COYNE HUDSON SALES

501 STEPHENSON AVE. ESCANABA, MICH.

Blunder Could Touch Off War, General Warns

WICHITA, Kas. — (AP) — Gen. George C. Kenney says a diplomatic blunder could touch off a war with Russia "at any moment."

He added, however, that he did not think the Russians were in a position to go to war now.

Aggressor nations "usually go to war when they have war power sufficient that they're pretty sure they can win," the four-star general said.

"I don't think they (the Russians) are in that position now. I think that they're trying to reach that point as fast as they can."

He said Soviet leaders probably have already set a year for their attack and that he believed war with Russia is coming.

Kenney, wartime head of the Allied air forces in the Pacific, made his remarks at a press conference and at a Wichita Rotary club luncheon.

He said the United States is the "primary target of attack by any nation seeking world domination."

The aggressor would carry out the attack by atom bomb, hydrogen bomb, "or any other diabolical weapon available," he declared.

Isabella

Honored at Shower

ISABELLA — Miss Marigold Sundin was honored at a miscellaneous bridal shower Saturday evening at the Isabella community hall.

Nine tables of games were in play. Albert Moberg had high score, Mrs. William Vinette was second and Mrs. Keith Beauchamp received the guest award. Table appointments for the party lunch were in attractive bridal theme. A bridal doll dressed in white satin and white tapers tied with bows of pink tulle were used in the pink and white color scheme.

Miss Sundin who will be married to Alfred A. Asplund at Bethany Lutheran church, Isabella May 13 was presented with many lovely gifts.

Out-of-town guests were Mrs. Elmer Bonifas, Mrs. Elmer Winters, Garden; Mrs. John Wood and daughter, Carol, Manistique, Mr. and Mrs. John Kallin, Mrs. Robert Mayra and daughter, Carmen, Mrs. Ruth Holmquist and Miss Margie Nedeau, Escanaba.

Parents of Son

Mr. and Mrs. William Murray of Tampa, Fla., are the parents of a son born April 28. The baby, whose name is William Edward, weighed six pounds and six ounces. Mr. Murray is a son of Mr. and Mrs. Alex Murray.

Personals

Nick Bonifas has returned from a business trip to Stevens Point, Wis.

Mrs. Ellen Groleau has returned to Detroit where she will report for work on the Great Lakes cruiser S. S. Greater Detroit after spending the past few months at the home of her brother, Carl Freytag.

Mrs. George Beveridge who recently was dismissed from St. Francis hospital, has returned home.

Mr. and Mrs. Richard L. McClinchy have returned from a honeymoon trip to Niagara Falls and through Canada and now are at home at Nahma Junction.

Mrs. Vernon Peterson has returned from a visit at the home of Mr. and Mrs. Vern Ward in Marquette.

Oliver Hall and Vernon Peterson have returned from a business trip to Big Bay.

Mr. and Mrs. Mike Heinze of Big Bay were weekend guests of Mr. and Mrs. Raymond Nedeau and Mrs. Heinze's parents, Mr. and Mrs. George Mayhew.

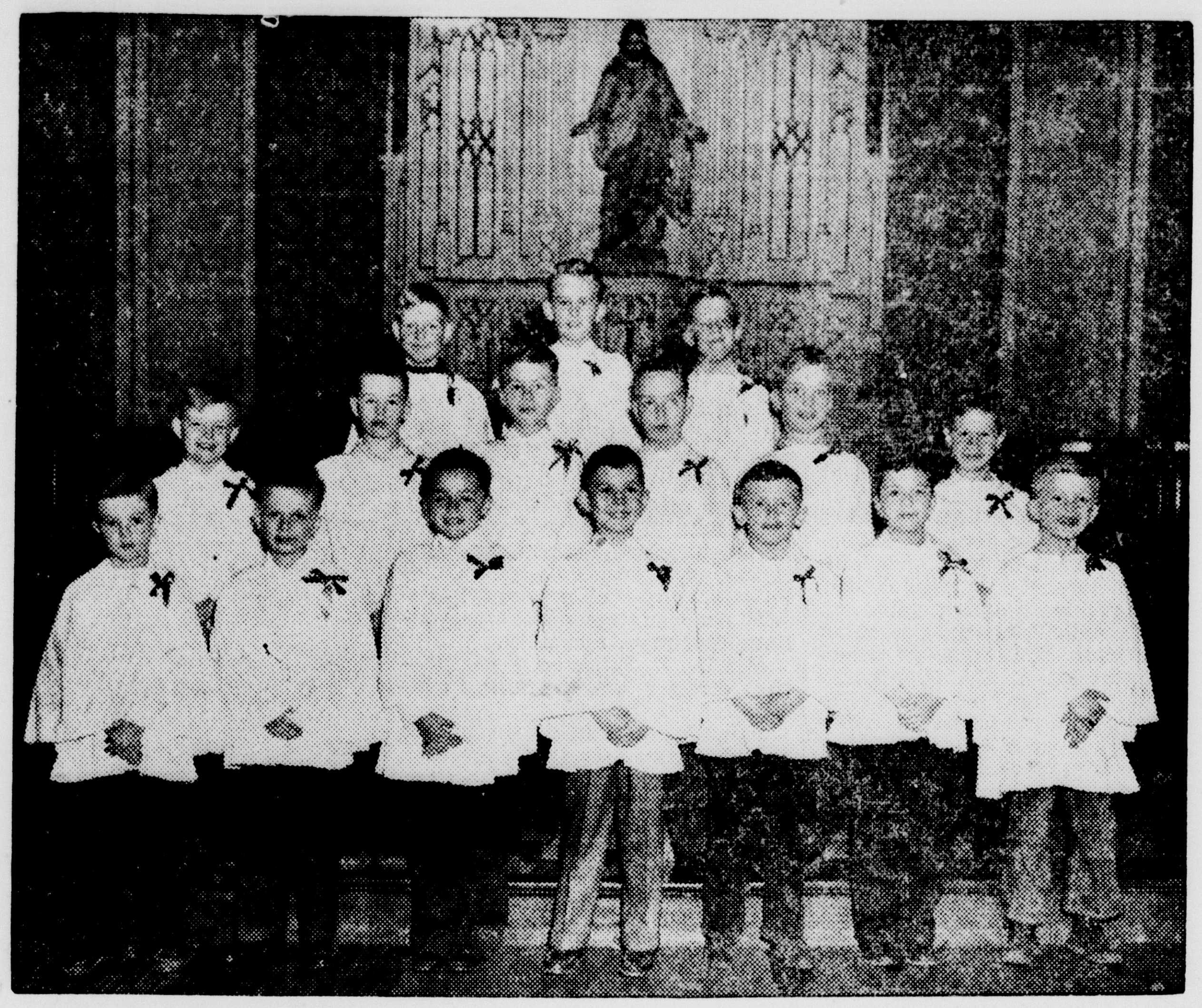

BETHANY BOY CHOIR members whose clear voices were beautifully blended in their numbers at the annual spring concert presented by the four choirs of the church Sunday evening are pictured here in their choir robes: first row, left to right, Paul Lund, Gary Thomas, Robert Anderson, John Pearsy, Joey Clairmont, Scott McCormick, Claude Rose; center, Billy Olson, James Hamelin, John Alm, Roy Olson, Kurt Olson, Steven VanderLinden; back, Robert Anderson, Bruce Way, Robert Setterlind. James Anderson and Donald Victorson, also members of the choir, are not in the picture. Miss Ruth Glad is choir director and Don Aronson, accompanist. (Escanaba Daily Press Photo)

TODAY'S BIRTHDAY
By AP Newsfeatures

BENJAMIN FRANKLIN FAIRLESS, born May 3, 1890 at Pigeon Run, Ohio, as Benjamin Williams, son of a coal miner. This president of U. S. Steel took the name of an uncle who adopted him. He earned his way through college by teaching school.

Color blindness affects about 4 per cent of males and .4 per cent of females.

Rock

Rock PTA Officers

ROCK — The Rock Parent Teacher association at its annual business meeting elected the following officers: Verna Larson, president; Nellis Salmi, first vice president; Pearl Pokela, second vice president; Evelyn Viitala, secretary; Florence Sayen, treasurer; Helen Auer, historian.

PTA Bazaar and Show

A large crowd attended the Parent Teacher bazaar and variety show Saturday evening in the new gymnasium. Out-of-town visitors were Mr. and Mrs. Bill Salminen of Dukes, Mr. and Mrs. Charles Nummikoski and Kenny Kemp of Palmer, Mr. and Mrs. Robert Saari of Hancock, Mr. and Mrs. John Kangas and family of Escanaba, Mr. and Mrs. Nyal Witham and daughters, Escanaba, Mr. and Mrs. C. Johnson, Gladstone and Mr. and Mrs. Ed Kangas and family of Schaffer.

Bowling Tournament

The women's bowling tournament is in progress this week at the Maple alleys. Matches opened Tuesday and continue through Thursday.

Senior Field Trip

Rock Seniors are leaving Friday on a field trip to Munising, Newberry and Sault Ste. Marie.

Personals

Mr. and Mrs. Robert Saari and family of Hancock are spending a few days at the home of Mrs. Saari's parents, Mr and Mrs. John Korvella.

Mrs. Margaret Jones, Pellston, Mich., Royal Neighbors district deputy, was here in the interests of the organization during the weekend.

Bark River

Home Extension Club

BARK RIVER — The Harris home extension club met at the home of Mrs. Robert Jehnzen Thursday afternoon. A lesson on glass etching was taught by Mrs. Tom DeLoughary and each member etched a glass article of his own. Those attending were: Mrs. Lawrence Bell, Mrs. Alvin Bezier, Mrs. William Constantineau, Mrs. Tom DeLoughary, Mrs. David Flynn, Jr., Mrs. Chester Good, Mrs. Robert Jehnzen, Mrs. John Kane, Mrs. Robert Kirby, Mrs. Wilbert Nault, and Mrs. Mathew Clark. The next meeting will be held at the home of Mrs. Maurice Flynn, Sr.

Rapid River

Parents of Daughter

RAPID RIVER — A daughter, Katherine Nora, was born to Mr. and Mrs. James Parks of Tulsa, Okla., Thursday, April 27. The baby, the first child in the family, weighed eight pounds. Mrs. Parks is the former Marion Kniskern of Rapid River.

Personals

Mr. and Mrs. Miles Betts of Marquette visited Mrs. Arthur Tienert at Masonville during the weekend while enroute to Escanaba.

Joseph Hruska of Milwaukee is visiting with his sister, Mrs. William J. Miller and family.

Mrs. Martha Proehl returned Friday from Ashland, Ky., where she spent the winter with her son-in-law and daughter, Mr. and Mrs. Smith Simpson. Enroute home she visited with relatives in Milwaukee for two weeks.

Mrs. Ray Callahan, Mrs. Murray Cole, Richard Johnston and Supt. Walter Peters attended a meeting of the Delta county school board association held at Perkins.

Elder and Mrs. Daniel Newman who came from Fox and spent the winter in a cabin near the home of his brother, James Newman, are returning to Fox to dispose of their holdings and are leaving from there for their former home in Arizona.

Edwin Nelson who recently returned here from South Haven with his family has gone to Rochester, Minn., for observation at the Mayo Clinic. Mrs. Nelson accompanied him and their three children are staying with their grandparents, Mr. and Mrs. Zeph Rushford. While on the trip Mrs. Nelson visited at the Christian Science Home in St. Paul with her aunt, Mrs. Oscar Sorenson whom she had not seen in 16 years. The Sorensons formerly lived in Rapid River. Mr. Sorenson who was a tailor here now works in a tailor shop in Minneapolis.

Joseph H. C. Johnson who lives at the Acker home on the old Cole place recently was dismissed from St. Francis hospital after a two weeks' illness and is slowly recovering at his home.

C. O. Carlson is confined to his home by illness.

Rev. Anna Carlson, pastor of the Free Methodist church in Escanaba, who has been at the home of Rev. and Mrs. Fleck in Manistique since her dismissal from St. Francis hospital while recovering from injuries received in an automobile accident December 22, visited at the Stanley Pyke home here and at the Irvin Durey home in Gladstone. Rev. Carlson, who now is able to walk with the aid of crutches, will return to her parish duties in Escanaba this week.

Mr. and Mrs. Stanley Rushford and baby who have been staying at the Rom Fay home returned to their own home Saturday.

Mr. and Mrs. Harry Person, Mr. and Mrs. James Jay and Mr. and Mrs. Frank Svehla attended a farewell party at Manistique Saturday evening honoring Mr. and Mrs. Arthur Schaffer of Escanaba. Mr. Schaffer has been transferred to another department in the Forest Service.

Mr. and Mrs. Lee Lagerquist and children spent the weekend at Marquette with the Clark Wickstrom family.

Mr. and Mrs. Chris Delonne and a large party of friends arrived Saturday from Rockford, Ill., for a weekend of smelt dipping. With Allen and Alfred Groleau as guides they were successful in getting plenty of fish for themselves and enough to take home to their friends. Mrs. Emma Groleau treated them to a smelt feed while they were here.

Miss Theresa Deneau spent the weekend at the Fleury home in Cornell.

Arthur Hassel and son, Arthur, jr. returned Sunday evening from a several days' visit at Beloit, Wis. They were accompanied by Mr. and Mrs. Leonard Schooner and two children who are visiting here for a few days. Mr. and Mrs. Schooner are the Hessels' son-in-law and daughter.

Mr. and Mrs. Meddie Barbeau of Detroit spent the weekend with the Andrew Barbeau family at Ensign and visited at the Arthur Tienert home in Masonville.

Supt. and Mrs. Walter Peters who have been living in the Whipple home are moving to the Congregational parsonage.

At Convention

Miss Maude Hocks, former resident of Rapid River, who now is executive secretary of the Tennessee state nurses' association at Nashville, left this past weekend for Los Angeles and San Franciso to attend the biennial convention of the American Nurses' association, May 7 to 12. She will visit with Mr. and Mrs. Lowell Boyer at Colorado Springs, Colo. before returning to Nashville. Miss Hocks will arrive in Rapid River the early part of July for a vacation at her home here.

Meeting May 15

The Parent-Teacher meeting postponed from April 24 will be held May 15. James Stoker will present a musical program at the meeting.

Gift Shop Opening

Mrs. Leslie Caswell is planning to conduct a gift shop in the building which she and her husband recently purchased from Mrs. Janette Malnor. The building has been remodeled and a new front built. It formerly was occupied by the J. B. Sanford family. Miss Mildred Kniskern has been engaged as a housekeeper for the Caswells.

St. Nicholas

ST. NICHOLAS—Mr. and Mrs. Ralph Freeman and Mr. and Mrs. Emil Kossow of Milwaukee and Mr. and Mrs. Albert Branstrom and Sandra DeBacker of Escanaba were weekend visitors at the home of their grandmother, Mrs. Bertha Kossow.

Schaffer

Personals

Weekend visitors at the Lawrence Mayrand home were Mr. and Mrs. Oscar Langaas and daughter, Elaine, of Ishpeming, Mr. and Mrs. Joseph Roberts of Negaunee and Lr. and Mrs. V. K. Remington of Chippewa Falls.

Sunday guests at the Wallace Anderson home were Mr. and Mrs. Arthur Johnston, jr., and son, Ray, of Stephenson, Mrs. George Bershaw of Ingalls, Charles Anderson and daughters, Elaine and Marlene of Danforth.

Mrs. Joe LeBeau, Mrs. Joe Lavigne, Mrs. Ed Taylor, Mrs. George Pilon, Mrs. Lawrence Mayrand and Mrs. Louis Tousignant attended the Escanaba Deanery meeting Friday at Escanaba.

Perkins

Home Ec Club

A lesson on seasonal salads will be given at a meeting of the Perkins Home Economics club to be held at 8 p. m., Wednesday, May 3 in the high school. Members are asked to bring aprons. Club leaders will purchase the foods needed for demonstration. Lunch, using the salads prepared, will be served at the close of the meeting.

Try a Classified Ad today. Call 692

Reserve District No. 9 State No. 299

REPORT OF THE CONDITION OF

State Bank Of Escanaba

of Escanaba, Michigan, at the close of business April 24, 1950, a State banking institution organized and operating under the banking laws of this State and a member of the Federal Reserve System. Published in accordance with a call made by the State Banking Authorities and by the Federal Reserve Bank of this District.

	Dollars Cts.
ASSETS	
Cash, balances with other banks, including reserve balance, and cash items in process of collection	$ 841,165,91
United States Government obligations, direct and guaranteed	3,185,365.60
Obligations of States and political subdivisions	546,999.58
Other bonds, notes, and debentures	161,764.39
Corporate stocks (including $9,000.00 stock of Federal Reserve bank)	9,000.00
Loans and discounts (including $5.33 overdrafts)	1,762,535.56
Bank premises owned $22,500.00, furniture and fixtures $13,829.75	36,329.75
Total Assets	$ 6,543,160.79
LIABILITIES	
Demand deposits of individuals, partnerships, and corporations	1,441,822,88
Time deposits of individuals, partnerships, and corporations	4,358,035.80
Deposits of United States Government (including postal savings)	57,641.30
Deposits of States and political subdivisions	178,154.73
Deposits of banks	5,000.00
Other deposits (certified and officers' checks, etc.)	62,162.80
TOTAL DEPOSITS $6,102,817.51	
Other liabilities	5,000.00
Total Liabilities (not including subordinated obligations shown below)	6,107,817.51
CAPITAL ACCOUNTS	
Capital*	150,000.00
Surplus	150,000.00
Undivided profits	113,418,28
Reserves	21,925.00
Total Capital Accounts	435,343.28
Total Liabilities and Capital Accounts	6,543,160.79
* This banks's capital consists of: Common stock with total par value of $150,000.00	
MEMORANDA	
Assets pledged or assigned to secure liabilities and for other purposes	392,600.00
(a) Loans as shown above are after deduction of reserves of	31,427.48
Deposits of the State of Michigan (Included in item 16)	57,500.00

I, C. R. Wickman, Cashier, of the above-named bank, hereby certify that the above statement is true to the best of my knowledge and belief.

C. R. WICKMAN

Correct—Attest:
JOHN A. LEMMER
CHARLES E. LEWIS
WM. WAAMINGTON

State of Michigan County of Delta, ss:
Sworn to and subscribed before me this 1st day of May, 1950
ETHEL R. GILMORE, Notary Public
Notary Public in and for Delta County, Mich.
My Commission Expires March 16, 1951
(SEAL)

Here's an *especial* message to the man who has not tried Champagne Velvet Beer . . . Try just one single bottle . . . *You'll be surprised!*

Champagne Velvet
THE BEER WITH THE MILLION DOLLAR FLAVOR
TERRE HAUTE BREWING CO. INC. TERRE HAUTE, IND.

Dress Up . . . at F & G!

MEN'S GABARDINE JACKETS, Lined or unlined; zipper styles in newest shades	$4.49 to $9.98
MEN'S BASEBALL JACKETS Combination colors in lined Satin; zipper style	$6.50
Same available in boys', sizes 8 to 18	$5.49
BOYS' GABARDINE JACKETS, Nicely tailored, zipper style, with lining	$2.98
MEN'S GABARDINE PANTS, In popular shades. Special	$5.98
BOYS' GABARDINE PANTS, In brown or blue, neatly tailored	$3.98
MEN'S HATS, Latest spring styles and shades, large selection	$2.98
MEN'S OXFORDS, Complete stock of styles in brown or black	$4.50 to $8.98
BOYS' OXFORDS, Dressy styles in sizes 2½ to 6—from	$3.98
BOYS' SCHOOL SHOES, Strong and sturdy; good styles, sizes 1 to 6	$3.69
BOYS' & GIRLS' SHOES, With No-Mark soles; sizes 8½ to 3	$2.98

F & G CLOTHING CO.

The Background Comes First

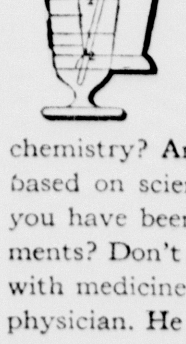

● When you are not feeling well, and are tempted to buy some highly advertised remedy for which great claims are made, ask yourself a few simple questions. What is the background of the manufacturer of the remedy? Has he been educated in medicine, pharmacy, or chemistry? Are the claims made for his remedy based on scientific fact? Is it not possible that you have been influenced by exaggerated statements? Don't risk your health by experimenting with medicines of unknown value. Consult your physician. He alone is qualified to advise you in matters pertaining to health. If he prescribes, bring his prescription to us. It will be filled exactly as ordered.

We have four Pharmacists who specialize in filling all Doctors prescriptions.

Peoples Drug Store
1208 Ludington St. Phone 1047

TUNE-UP FOR SPRING

Bring Your Ford in Now For This

Spring Tune-Up

HERE'S WHAT WE DO:

- ☆ Tune up engine scientifically
- ☆ Remove wheels and inspect brake lining
- ☆ Adjust brakes
- ☆ Clean and repack front wheel bearings
- ☆ Change engine oil and oil filter cartridge
- ☆ Clean and refill oil bath air cleaner
- ☆ Inspect shock absorbers—add fluid if needed
- ☆ Drain cooling system—tighten all connections
- ☆ Lubricate chassis thoroughly
- ☆ Flush transmission and differential and refill with summer-grade lubricants

Complete for just **$10.95**

This is NOT the Smart Way to GUARD AGAINST DANGEROUS EXHAUST FUMES

IT'S SAFER TO LET US INSTALL A NEW *Genuine Ford* MUFFLER

Play Safe! LET US INSPECT YOUR MUFFLER FREE OF CHARGE

TERMS AS LOW AS $1.25 A WEEK ON OUR EASY PAY PLAN

Northern Motor Co.
Your Friendly Ford Dealer *Satisfaction Guaranteed*

Personals— Club— Features—

WOMAN'S PAGE

AMY BOLGER, EDITOR, PHONE 35

Fashions— Activities— Society—

KNEELING AT THE ALTAR for the final benediction following the golden jubilee mass at St. Francis hospital chapel Tuesday are Sister M. Lamberta of Peoria, Illinois, and Sister M. Cecelia, Mother Superior of the Escanaba hospital, who are observing the 50th anniversary of their entrance into the Third Order of the Sisters of St. Francis. The jubilee mass was offered by the Rt. Rev. Msgr. Joseph L. Zyrd of Marquette and was followed by a dinner honoring the jubilarians. (Escanaba Daily Press Photo)

Personals

Mr. and Mrs. Albert Hartwig and Mr. and Mrs. William Hartwig and daughter of Detroit recently visited here for several days with Mr. and Mrs. Gideon Martin, 300 South Eighth street, and with other relatives.

Mrs. J. H. Almquist and Mrs. Torval Strom have returned from a four-week visit in Bermuda.

Capt. Chester Nichol, Mark Moskun and Harry Bloomberg left today for Buffalo, N. Y., where they will board the barge Manila to work during the shipping season.

Mrs. I. Oshins of Ford River road left today for Washington, D. C., to visit with her son and daughter-in-law, Mr. and Mrs. Robert Oshins, and their new son.

Paul Groos left this morning for Wood, Wis., to receive a medical check-up at the veterans hospital.

Roger Derouin of Cornell today returned to Rockford, Ill., where he is employed, following a visit with his parents, Mr. and Mrs. Alex Derouin.

Mrs. Mayme Hengesh left today for Green Bay where she will spend two weeks with her sister, Mrs. Dave Williams. She was accompanied by Mrs. Oscar Gidlund who is spending the day in Milwaukee.

Mr. and Mrs. William LaCrosse have left for Rochester, Minn., where Mr. LaCrosse will receive examination at the Mayo clinic.

Mrs. Charles Gafner jr., and daughter Lynn left today for El Paso, Texas, where they will make their home. Pfc Charles Gafner is stationed at El Paso with the air force.

Mrs. John Lindgren of Gladstone left today for Chicago to visit for two weeks with Mr. and Mrs. Ray Mattson, her son-in-law and daughter.

G. L. Chaudoir, district manager for a large biscuit company, left today for Green Bay to attend sales conferences.

Mr. and Mrs. Charles Magnuson have returned from Flint where Mr. Magnuson was employed for the past three weeks. While in Lower Michigan the Magnusons visited in Ann Arbor with their daughter, Mrs. S. R. Brining, and in Detroit with Mr. and Mrs. John Gouge.

Mr. and Mrs. Phil J. Miller, Garth Shores, returned last night from a winter vacation in Miami, St. Petersburg, and other parts of Florida. Enroute home they stopped in Milwaukee for a visit with Mr. and Mrs. Merrill C. Johnson, former residents of Escanaba.

Dr. Roy B. Johnson, a member of the state JCC board of directors, attended a U. P. district training meeting in Sault Ste. Marie Tuesday night and today. He returned late this afternoon. Maurice J. Mayer, state president of the Junior Chamber of Commerce, was among those at the Soo meeting.

Births

Mr. and Mrs. Axel A. Norlin, 1612 First avenue south, are the parents of a daughter who weighed six pounds and one ounce born at St. Francis hospital April 30. The Norlins have three other children.

A daughter was born to Mr. and Mrs. Clyde Ward of 8 Harland avenue, Wells, April 30 at St. Francis hospital. The baby is the first in the family and her weight was seven pounds and three ounces.

Mr. and Mrs. Daniel L. Yeadon of Cornell are the parents of a son, their first child, born at St. Francis hospital April 30. The baby's weight was four pounds and fifteen ounces.

Mrs. Roy Swanson Reelected Head Of PTA Council

Mrs. Roy Swanson was reelected president of the Escanaba Parent-Teacher Council at last evening's meeting held at the Junior high school.

Other officers for the year are Mrs. John H. Fawcett, first vice president; Mrs. James Rouman, second vice president; Mrs. Victor Powers, third vice president; Mrs. J. P. Ambeau, treasurer; Mrs. William Kaufman, secretary.

Mrs. A. W. Erickson, a past district director, was installing officer.

Plans for the school census were completed at last night's meeting, following a lunch served by Mrs. Nettie Seidl, Mrs. Walter Dunsmoor and Mrs. Albert LaFave. At the close of the meeting state convention reports were given by Escanaba delegates. Mrs. John Lash of the Gladstone PTA was a guest.

Church Events

Bethany Meetings

Bethany 7th and 8th grade confirmation class meets at 4:15 Thursday and Bethany senior choir will rehearse at 7:15 that evening.

* * *

First Methodist Choir

The choir of the First Methodist church will practice at 7 Thursday evening.

* * *

Salvation Army

The Girl Guards of the Salvation Army will meet at 7 Thursday evening at the hall. Clarice Goertzen is in charge of the meeting. A Bible story sound film will be shown at the hall at 8. The public is invited. There is no admission fee.

Erma Demeuse Is The Bride Of Arthur Branstrom

PERKINS—Miss Erma M. Demeuse, daughter of Mr. and Mrs. Jule Demeuse, Rock Route One, and Arthur A. Branstrom, of the same community, were married Saturday, April 29 at a 9 o'clock nuptial high mass at St. Joseph's church in Perkins. The Very Rev. A. C. Coignard performed the ceremony.

St. Joseph's choir sang the music of the wedding mass and the offertory selection, "Ave Maria."

Miss Dolores Demeuse was her sister's maid of honor and Mrs. Beatrice Branstrom an aunt of the bride, was bridesmaid. Carl Branstrom, the bridegroom's brother, served as best man and Norbert Beauchamp, cousin of the bride, ushered.

White Satin Gown

The bride wore a gown of white satin with a sheer yoke outlined with a lace edged bertha collar, fitted bodice with shirred front panel, long sleeves and a full skirt with a train. A band of net with pompons at either side held her fingertip veil in place. She carried a colonial bouquet of white snapdragons and carnations. Her jewelry was a double strand of pearls, the bridegroom's gift.

The maid of honor wore blue marquisette over taffeta with a hat of blue net and the bridesmaid wore a like frock and hat of yellow. Pink carnations and snapdragons formed the maid of honor's colonial bouquet, and the bridesmaid carried yellow carnations and snapdragons.

The bride's mother wore a navy suit with white accessories and the bride's grandmother also wore navy and white. Both had corsages of pink roses and snapdragons.

Wedding Dinner

A wedding breakfast was served at Stella's Cafe in Gladstone and a wedding dinner for 50 guests at St. Joseph's parish hall in Perkins. A three-tiered all white wedding cake centered the table and pink and white snapdragons completed the decorations.

The couple will live in Perkins.

Wedding guests included Mr. and Mrs. Emil Kossow and Mr. and Mrs. Ralph Freeman of Milwaukee and Mr. and Mrs. Henry Beauchamp of Deerton, Mich.

Serving hearts of lettuce for a dinner salad? Add a little catchup and sweet pickle relish to mayonnaise for the dressing.

Dessert Bridge For Newcomers

The Welcome Wagon Newcomers club held a dessert card party and business meeting yesterday afternoon at the Delta Hotel. Mrs. R. M. Johnson and Mrs. Fred Swank had high scores in bridge, Mrs. Frank W. Andrew, Mrs. M. B. Jensen, Mrs. Louis Bureau and Mrs. Henry Hargreaves were high in canasta and Mrs. T. P. Dooley and Mrs. Clarence Jensen had high pinochle scores. Plans were made for a dinner at the House of Ludington Saturday evening, May 6 at 6:30. Mrs. Clarence Jensen will be hostess at the May 16 meeting.

Help relieve distress of MONTHLY
FEMALE COMPLAINTS
Are you troubled by distress of female functional periodic disturbances? Does this make you suffer from pain, feel so *nervous*, tired—at such times? Then do try Lydia E. Pinkham's Vegetable Compound to relieve such symptoms. Pinkham's has a grand soothing effect on *one of woman's most important organs!*
LYDIA E. PINKHAM'S VEGETABLE COMPOUND

Minimum Charge $3.00
Includes $100 Insurance
City Cleaners
2201 Lud. St. Ph. 600

FUR STORAGE — AND — CLEANING
Now is the time to bring your Fur Coat in for cleaning, storage, glazing and estimates on repairs . . . at the lowest prices.
INQUIRE ABOUT OUR ADDED PROTECTION ON FUR COATS
Lauerman's of Escanaba, Inc.

Meet Your Friends Tonight at the
GAMES PARTY
St. Joseph's Parish Hall
Every Monday evening 8:15
Benefit St. Thomas Church

BUY AMERICA'S 3 GREAT GARDENING AIDS NOW!
They'll keep things growing their beautiful best
VIGORO* supplies all the plant nutrients growing things must get from the soil.
End-o-Pest provides all the pest protection most gardens require. No mixing! No muss! Ready-to-use!
End-o-Weed destroys over 100 different weeds—leaves, roots, stems and all!

*VIGORO is the trade-mark for Swift & Company's complete, balanced plant food.

America's most popular shoe
smarter than ever in Summer White
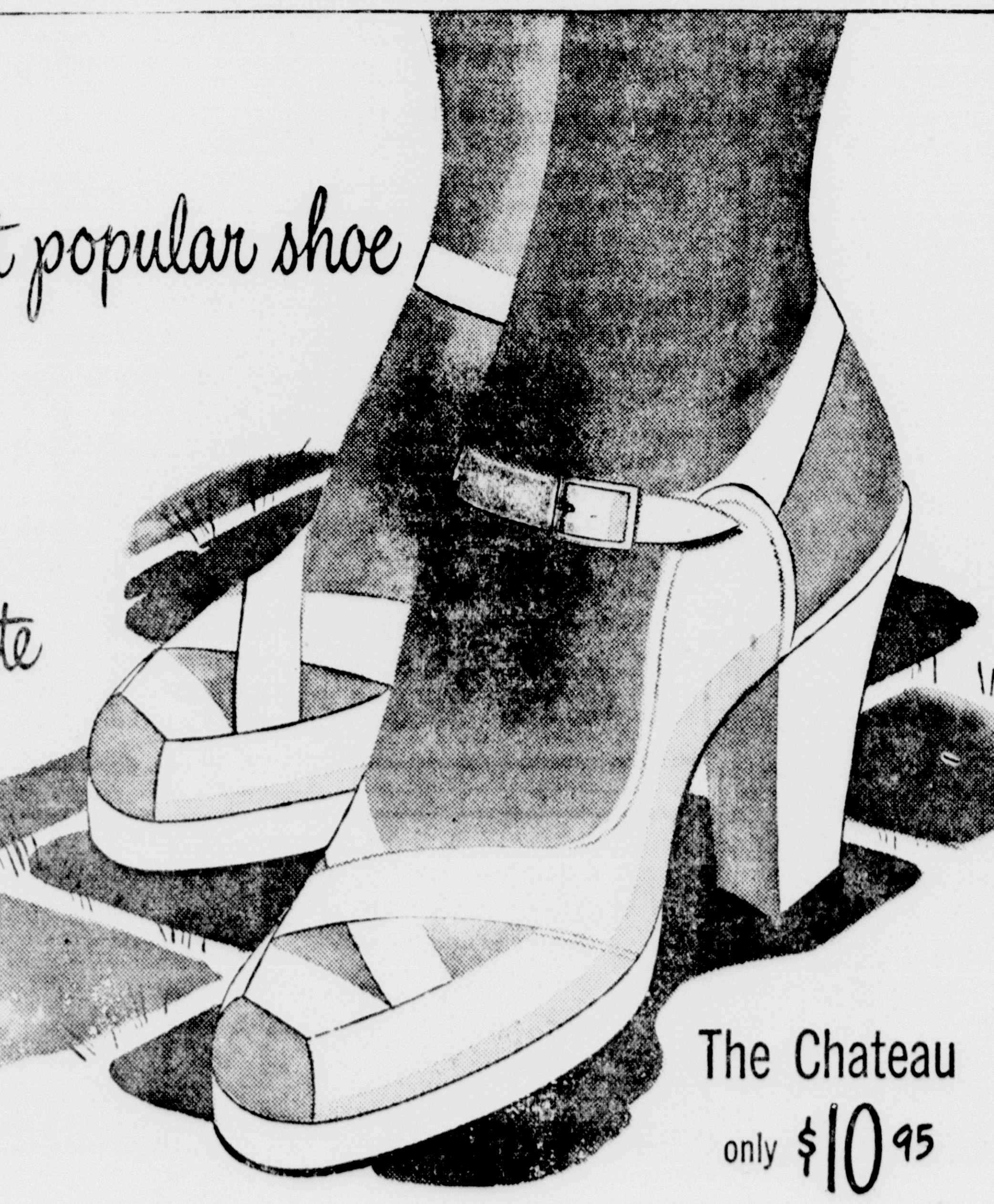
The Chateau
only $10.95
Sizes 4 to 10, AAAA to B
Red Cross Shoes
This product has no connection whatever with The American National Red Cross
Everything you want in a shoe: trim, fashion-wise styling . . . just-right medium heel . . . an easy platform . . . that matchless Fit-Tested fit. A wonderful shoe, even more wonderful in cool summer white.
(This style also available in Black Calf).
Other Fit-Tested styles from $8.95 to $10.95
ROBERT'S
910 LUDINGTON ST.

ONE COAT COVERS NU-ENAMEL NO BRUSH MARKS
Spring Paint Values
NU-ENAMEL PORCH, FLOOR and DECK ENAMEL

Reduced to $4.69 GAL. $1.49 QT.
• ADDED BEAUTY
• EXTRA WEAR
• FOR INTERIOR & EXTERIOR USE
• 11 COLORS & WHITE
NU-ENAMEL INTERIOR GLOSS ENAMEL
Reduced to $4.49 GAL.
• FOR WALLS & WOODWORK
• BEAUTIFUL
• DURABLE
• IVORY & WHITE ONLY
NU ENAMEL PAINT STORE
Free Delivery Phone 1867
920 Ludington St.

FAIRMONT
MOST DELICIOUS ICE CREAM IN TOWN

FLAVOR OF THE MONTH
BUTTER BRICKLE
EVERYBODY'S FAVORITE
Everybody likes Butter-Brickle—especially the kiddies. Fairmont just loads its smooth Vanilla Ice Cream with crunchy bits of Butter-Brickle. Wonderful! Your Fairmont dealer has it for you now.
for CONVENIENCE and ECONOMY!
GET FAIRMONT ICE CREAM IN THE HALF-GALLON PACK
PERFECT FOR PARTIES—PICNICS
Next time you have a picnic or party, make it easy on yourself—and save money—by getting Fairmont Ice Cream in the handy half-gallon package. Easy to dip from. Fits perfectly in refrigerator. It's a real family package, filled with genuine bulk style ice cream.
FAIRMONT ICE CREAM

NOW IS THE TIME TO ORDER

Fuller WET MOP
H. E. Peterson
1112 5th Ave. S. Phone 2377

Personals— Club— Features—

WOMAN'S PAGE

AMY BOLGER, EDITOR, PHONE 35

Fashions— Activities— Society—

Older Girls' Conference Is Planned May 13

An older girls' conference for students of 13 Upper Michigan high schools will be held May 13 at Stephenson.

A large number of Escanaba students are interested in attending the conference and as many as possible will be permitted to attend.

The conference, which will include discussions, group singing and addresses, will center on family problems. High school girls from Delta, Menominee and Schoolcraft counties will attend.

Among topics which will be considered are harmony, finances, religious training in the home, sex education from parental and youth viewpoints, home responsibilities of youth, and family responsibility in community affairs, and the nation's welfare.

Escanaba senior high school was host for the conference last year.

Learn To Do Ups And Downs

By ALICIA HART, NEA Staff Writer

There is more to going up and downstairs than just getting some place. The way you look is important, too. Think back over the many movies you've seen in which some actress came slowly and gracefully down a curving staircase. Her poise wasn't an accident; it was the result of long practice.

Grace in stair climbing comes from the habitual practice of some basic principles. First, at the foot of the stairs, bend your knees a little and tuck your stern under you. Place your right foot on the first step, and keep your knees bent. Straightening out your knees gives you a jerky, awkward movement. To remind you to keep a bend in your knees, try putting a book on your head as you go upstairs.

Coming downstairs, place one hand on the railing if you like. But if you never take your gaze from the stairs, you'll have an old, uncertain look. Now, start down, keeping your knees bent. Your knees should be close together and remember, don't make your movements too rapid. The headlong plunge down a staircase is never right for any woman, not even a teen-ager. It only succeeds in making her look angular and awkward.

Your appearance on a staircase can be either a picture lovely to look at or a ludicrous caricature.

Social Situations

It is necessary for you to break a date with a boy who has asked you some time ahead to go to a dance with him.

WRONG WAY: Don't give him any explanation of why you are breaking the date.

RIGHT WAY: Explain why you must break the date and be courteous enough to say how sorry you are.

Classified Ads cost little but do a big job.

ENGAGED—Mr. and Mrs John Hurkmans of 19 Highland avenue, Wells, announce the engagement of their daughter, Margaret Alma Hurkmans of Rockford, Ill., to Norman St. Vincent, son of Mr. and Mrs. Fred St. Vincent, 1511 Stephenson avenue, Escanaba. The date of the wedding has not been set.

Paula Flath In Cast Of Play

Paula Flath, a freshman at Lasell Junior college, Auburndale, Mass., is playing the role of Theseus, Duke of Athens, in the Workshop Players presentation of Shakespeare's "A Midsummer Night's Dream" Thursday and Friday evenings, May 4 and 5. Paula is the daughter of Mr. and Mrs. Richard O. Flath of 504 South Fifth street.

Sorority Formal Dinner Last Night

Celebrating the 19th anniversary of its founding, Delta Rho Chapter of Beta Sigma Phi held its annual founders' day formal dinner at the Dells last evening. Mrs. John Cameron welcomed the pledges, the founders' day pledge was renewed by Mrs. Dominic Giansanti, Betty Morin reviewed the history of Beta Sigma Phi and Mrs. John Edgar conferred the ritual of jewels degree on Rachel Anthony, Jean Bellefeuil, Irene Larsen and Mrs. James Middleton.

Give Lingerie Cologne Scent

By ALICIA HART, NEA Staff Writer

The use of your favorite cologne or a drop or two of perfume, in rinsing water when you wash your lingerie is a fastidious way to a light scent.

Once or twice a week, when you are performing the nightly chore of washing out lingerie, give it a perfume treatment.

It isn't necessary to do it oftener. Just mix a drop or two into the warm water and swish your lingerie through it. The result will be a light, clinging scent which will do the work of sachet for the girl on a budget.

It's a good idea, of course, to be sure that the cologne scent you use for your lingerie harmonizes with the cologne or perfume you use daily. Many women buy perfume and cologne which are matched; this is a sound practice.

If you iron your lingerie, the warm iron will help to bring out the cologne. But ironing isn't essential.

Council Of Church Women Observing Fellowship Day

The Escanaba Council of Church Women will observe May fellowship day Friday, May 5, at 2:30 at the First Methodist church. Tea will be served.

Rev. James Bell will be the guest speaker and will use as his topic, "Our Daily Bread." Musical selections will include "The Lord's Prayer", a duet by Mrs. John Taggert and Mrs. Clyde Leclerc, a piano solo by Mrs. M. H. Garrard and a violin duet by Joan Frasher and Jerine Hendrickson.

Members of all Escanaba churches and neighboring churches are invited to attend. Mrs. Merritt Kasson is chairman of the day.

Good for lunch is oyster stew with crackers. Finish off with a fruit salad and cottage cheese.

Social—Club

Practice Postponed

Phoebe Rebekah degree team practice scheduled for Thursday evening, May 4, at the Odd Fellows hall has been postponed to leave the evening open for a cleaning bee. Anyone who wishes to help is asked to come and bring his own cleaning equipment.

* * *

Rebekah Social Party

Phoebe Rebekah Lodge No. 179 will hold a social party Friday evening, May 5 at the Odd Fellows hall, N. 10th St. beginning at 8 o'clock. The public is cordially invited to attend.

* * *

Hobby Dobbers Club

The Hobby Dobbers club met last evening at the home of Mrs. Harold Olson and worked on lamp shades with Mrs. Ewald Beck and Mrs. Lowell Sundstrom, instructors. A short business meeting and lunch followed the lesson.

Stephenson OES Observes Its 30th Anniversary

Stephenson Chapter 443, Order of the Eastern Star, observed its 30th anniversary last evening at the Masonic Temple at Stephenson with delegations from Chapters of Iron Mountain, Norway, Crystal Falls, Menominee, Marinette and Escanaba attending.

Members of R. C. Hatheway Chapter at the program were Mrs. Joseph Rouse, Mrs. Vagn Gydesen, Mrs. Mauritz Rosenquist and Mrs. Louis Amundsen.

The anniversary program included an inspiring talk by Mrs. Pearl Chubb of Marquette, associate grand matron of Michigan, musical numbers and a ceremony honoring five charter members of the Chapter, including its first worthy matron. Lunch was served during the social hour.

Flowers formed the decorative theme of the program and lovely corsages were presented the honor guests.

Raisin cake served with a hot lemon sauce makes a nutritious aud delicious dessert suitable for all members of the family.

"He's been acting like that since he found what he wanted in the telephone directory Yellow Pages."

HEARTY
Packs the power of corn!
■ Grand breakfast main dish! Here's the "power" of corn. Tastes powerfully good! Crisp, sweet, fresh! Your bargain in goodness—Kellogg's Corn Flakes.
MOTHER KNOWS Kellogg's BEST!

Season's Opening
B & D DRIVE-IN THEATRE
at Rapid River, Highway US-2 and 41
FRIDAY, May 5
Showing at 8 and 10 p.m.
"The Doctor and the Girl"
Starring Glenn Ford, Charles Coburn, Gloria De Haven and Jane Leigh.
FRIDAY AND SATURDAY ONLY
Admission: 42c plus 8c tax
Children under 12 free if accompanied by adults.
Student pass books available at ticket office.
SUN. and MON.: "ON THE TOWN"
FREE GAS TO EVERY CAR

For Her Day
MOTHER CHOOSES THE SLIMMING CHARM OF...
Martha Manning
"ILLUSION" HALF-SIZE DRESSES
as seen in GOOD HOUSEKEEPING
Guaranteed by Good Housekeeping
All Styles Illustrated
$8.95
Center of attraction on her day and every day in a dress that pays tribute by way of slimming the shorter, fuller figure. Proportioned sizes makes it a perfect fit, a perfect gift!
a. No. 6335—Pretty plaid in a cool-as-summer washable, mercerized Dan River tissue gingham that women will wear from dawn to dusk! Blue Green, Brown, Red, Blue. Sizes 14½ to 22½. $8.95
b. No. 6337—A soft print with white waffle pique. Handkerchief lawn, washable. Sanforized and mercerized..an exclusive Martha Manning pattern. Turquoise, Pink and Grey. Sizes 14½ to 22½. $8.95
c. No. 6338—The perennial favorite washable sheer rayon polka dot, with a lot of dash! Navy, Black, Brown and Green. Sizes 14½ to 22½. $8.95
d. No. 6336—A gifted idea for Mother's Day. Young in every line. Wonderful, washable woven dotted Swiss with button front edged in eyelet organdy. Navy, Black, Brown or Green. Sizes 14½ to 22½. $8.95

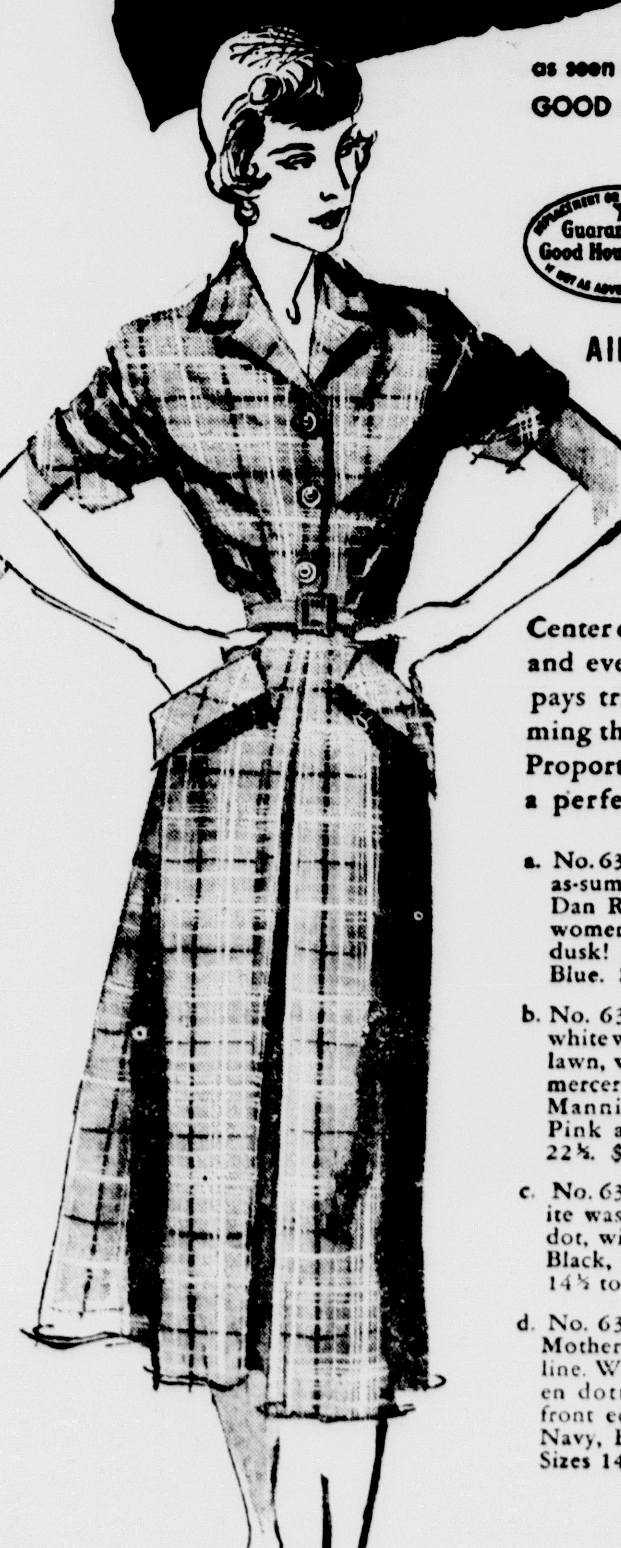

Lee's Style Shop
1005 Ludington St.

3 DAY Suit Sale
Thurs., Fri., Sat.
Our Entire Stock Spring and Summer Suits Reduced For This Three Day Sale.
Select yours for now and through fall, in pure wool gabardines, sharkskins, broadcloths, and worsted flannels. Navy, kelly, pink, grey, dacia, beige and black. Sizes 10 to 18.
Group 1 Regularly 29.95 .... $23
Group 2 Regularly 39.95 .... $33
Group 3 Regularly 49.95 .... $39
NYLONS
Strictly Firsts of Nationally Adv. Manikin Hosiery. Colors for Spring and Summer wear. Short, Med. and Long Lengths. Sizes 8½ - 11.
51G 20D 99c 45G 30D 77c
75 DRESSES 75
Odd lots dresses in fabrics suitable for any season. 9 - 17, 12 - 20, 14½ - 24½. Regularly $8.95 - $24.95—NOW
$7.90 - $9.90 - $5.90
Lee's Style Shop
1005 Lud. Phone 1109

LUDINGTON BUY-LINES

by Sue Donimus

WHEN I was young (Oh, happy day!) the tennis shoe situation was not a happy one. Not good for your feet, they said. That was before the day of "P.F."—Posture Foundation canvas shoes. P.F.'s are designed to improve posture, prevent foot strain, guard against flat feet, and increase foot comfort. You can get P.F.'s for every member of the family at the **Peterson Shoe Store** from $2.25 to $6.50. I saw some cute red ones for Sis, and black "Hi-Boys" for Dad and Junior. Life mag tells you how good they are—see them at **Peterson's.**

WHILE you're digging out the corners, how about showing that old mattress the air and getting a breath of Spring-Air in it's place? You know, Spring-Air mattresses and matching box springs are an amazing buy for only $49.50 each. They're so good there's a 15 year written guarantee with each one! The **Petersen Furniture Shop** has them. Nice to know where you can get some Spring-Air, isn't it?

HURRY, hurry, hurry! Free admission to the gigantic Dress Carnival at the **Penney Store.** You'll think you're on a Merry-go round when you stand in the midst of thousands of gay bembergs, rayons and nylons, and cottons. Only $5.90 and $8.90—I found it hard to believe the price tags on these beautiful bargains! A cotton plaid in two tones of gray—another in shades of blue and purple. Symetrical or splashy prints. Hurry, hurry, hurry!

"CAN Spring be far behind?" It not only can be, it is. But Coty's are on hand with their new Spring fragrance, **Muguet de Bois,** in spite of the weather. Packaged in a pretty pink, you can get cologne, sachets, talcum and dusting powder at the **City Drug.** A fine Mother's Day gift would be the special box of cologne with a pink atomizer for only $2.50. Cherchez la femme with Muguet de Bois!

THERE are smiles that make you happy, there are smiles that make you blue, but where can you duplicate the smile of a woman who has just slipped on a new dress that is just right! If you want that wonderful feeling of confidence that comes in knowing you are not only well dressed, but supremely dressed, you want to get the rayon shantung suit dress I saw at the **Fair Store.** The molded, long sleeved jacket has a graceful, double tiered collar. It's worn over a pencil slim skirt. Colors are navy and melon, and you'll even smile at the price—only $12.95. Sizes 12 to 20 in this suit dress that you'll love more every time you wear it!

IT'S lots of fun to push open the top of that chrome table at **Bonefeld's** and watch the extra leaf pop into place all by itself! Just one of the many advantages of the handsome new chrome dinette sets. Some more: stain resistant top that won't chip or dent, permanently sealed in color, striking marbelized plastic upholstery on sturdy chrome chairs. **Bonefeld's** will be happy to show them off!

A SPECIAL day—Mother's Day! A special present—that fancy assortment of Russell Stover's Candy from the **People's Drug Store.** Packaged in an attractive square box, here's an unusual selection of chocolates and bonbons for only $1.50 a lb. Other assortments at $1.25 with the usual taste treat. For goodness sake, get her Russell Stover's Candies!

WHAT'S wrong with this picture? The lady is using a harsh, abrasive cleaner on that woodwork! But I've discovered the perfect cleaner for woodwork, walls, and especially, venitian blinds. It's **Nu Enamel Cleaner** that cuts grease and dirt and really CLEANS! You can get a big box for only 29c at the **Nu Enamel Paint Store, 920 Ludington.** Ask Bob Hawes to include a box in his free delivery when you order paint for your Spring clean up. Call him at 1867.

SOME dish at **Gust Asp's!** But before you men rush down there pell mell, I'd better say it really is, a plate I'm talking about. Hand painted china plates with fruit designs — cherries, lemons and pears. The rims of the plates are perforated to give a dainty lacy edge. Touches of brown produce a mottled effect. These make exquisite odd serving dishes or serve as an ornamental wall decoration. Give a boost to the good neighbor policy and your own morale by picking up one of these recent Italian imports. You'll like them! At **Gust Asp's.**

J. R. Lowell
Manager

MANISTIQUE

Phone 155
Daily Press Bldg.
111 Cedar Street

Business Places Being Improved

Changes In Fronts To Make Transformation

Three local establishments, which figure prominently in serving the summer tourist public, are undergoing extensive remodeling and repairs at the present time.

They are the Liberty cafe, Denny's restaurant and LaFoille's confectionery, and in each instance the transformations are far-reaching in their nature.

At the Liberty cafe, a new front is being built, new fountain fixtures installed, new floor covering and complete redecorating throughout. Entrance will be at the side of building and a large plate glass window will take up the intervening space.

The window will rest on a base of glass brick which will be illuminated. A modernistic marquee will extend a short distance over the sidewalk.

The front in Denny's restaurant is of a design which has no counterpart in the city. Glass brick will play a major part in the general scheme of things. The entrance will be in the center of the front as before, but there will be but one door instead of the double ones at present. Glass brick will replace the plate glass window in front of the dining room proper while a smaller plate glass surrounded by glass brick will be installed on the other side. A modernistic marquee will be built over the front. The interior will be completely redecorated.

LaFoille's are making a complete transformation of the interior of their place. Booths have been sold and are being removed to be replaced by a seating arrangement which takes up less room. The fountain bar is being lengthened almost double and stools in front of it will be installed. The ceiling in front of the building is being lowered and an entirely different lighting arrangement is to be installed.

All places are doing business as usual.

Changes in a number of other local business establishments are being considered.

Presbyterian Women's Groups Meet Tonight

A combined Women's association meeting will be held at the Presbyterian church Wednesday evening at 8 o'clock.

On the program will be a book review by the Rev. Paul Sobel.

Hostesses will be Mrs. Ken Van Eyck, Mrs. Carl Carlson, Mrs. George Morton and Mrs. Max Osterhaut.

There will be a meeting of the board of the association at 7:30 o'clock.

Naubinway Man, Former Commercial Fisherman, Dies

Adolph Spooner, 78, passed away at his home at 109 First Street, Tuesday morning following a brief illness.

Mr. Spooner was born in Canada on April 19, 1872 and lived most of his life at Naubinway, where he operated as a commercial fsiherman.

The body was prepared for burial at the Kefauver and Jackson Funeral Home and will be sent to Naubinway where services will be held at 10 o'clock Friday morning at the Catholic church in that community. Burial will be in the parish cemetery.

Briefly Told

"Christ Above All' is the title of a movie film to be shown in the parlors of Zion Lutheran church on Thursday, May 4, at 7:30 p. m. The film will show the largest gathering of young people in the Augustana Lutheran Church at Duluth last summer. The admission is free and the public is invited.

* * *

Social Club—The Women's Social club will meet Wednesday evening at 8 at the Thompson school. Mrs. William Bellville will be the hostess.

* * *

Golden Star Lodge—Members of the Golden Star Lodge will meet Thursday evening at the Engve Johnson home at Indian Lake.

Germfask Infant Passes Away

Burial services were held Tuesday afternoon at the Riverside cemetery at Germfask for the infant son of Mr. and Mrs. Robert McCarrick with Elder Walter Burns officiating.

The child was born at the Shaw hospital Monday, but lived but a few hours.

High School Invites Foreign Student

LINCOLN, Ill.—(AP)— Lincoln high school students want a European youth to come here to study during the next school year. They decided to donate $1,000 to pay for board, room and books for the visiting pupil. The American Field Service organization will select the youngster and pay transportation costs.

THAT LOAD WAS DYNAMITE! — Twenty-thousand pounds of dynamite littered the countryside a few miles west of Denver, Colo., after a heavily-laden truck went out of control and overturned. Luck was riding with the driver, who escaped with only minor cuts.

Social

V. F. W. Auxiliary

A regular meeting of the V.F.W. Auxiliary to Post 4420, was held Monday evening in the V.F.W. hall with the newly elected officers in charge and Mrs. Audrey Malloch, president, presiding. During the business session, Mrs. Ora Ackerman past president, installed the following three officers who were absent from the group installation: Martha Malloch, musician and Elaine Hastings and Bertha Carpenter, color bearers. Final plans were made for the return of the Pappy Kleber W.M.A.M. radio show and band. Donations were voted to the cancer fund and also to the V.F.W. National Memorial cancer fund, honoring Grace H. Davis, deceased secretary. Mrs. May Rosin was appointed Buddy poppy chairman. A social hour was held later with Mrs. Irene Leach receiving the membership award and Mrs. Elaine Hastings the special award. Hostesses were Leoline Minor, Annette Dupont, Jean Deloria and Irene Leach.

Bowling Tourney Awards Received By Local Women

Bowling awards were received here this week by winners in the Great Northern tournament which was held in Ishpeming in March and April.

Local winners were Eleanor Schuster and Pat Kasun who tied for first place in the Class A Doubles; Pat Kasun, fifth place in Class A Singles; Eleanor Schuster, seventh place in Class A singles, first place in Class A All events, and high in the three game series and Glenadine Matchinskie, second place in Class B Doubles.

The three winners bowl on the Inland ladies team of the Ladies' Central League.

Obituary

MISS IDA TOVEY

Funeral services were held this morning at St. Theresa's Catholic church at Germfask for Miss Ida Tovey, a lifelong resident of that community, who died Sunday evening at the Little Traverse hospital at Petoskey. She had been a patient there for but a few days.

Miss Tovey, who was about 48 years old, took an active part in the affairs of the community, particularly so in activities of St. Theresa's Catholic church and the Germfask Community Club.

The Rev. Fr. Bolet, of Grand Marais, had charge of the funeral rites and burial was in the Riverside cemetery at Germfask.

An easy method of snow removal from city streets is of general interest. It uses a truck with a "melting pot" into which the snow is shoveled and immediately turned into water.

Time to Think About Your Garden!
Gardens plowed and dragged
Millard Scott
426 Delta Avenue
Phone 278-W

Furniture For Sale
Brand new oil heater, $60; Complete full size bed, inner spring mattress, $45; 6 x 9 linoleum, new, $5; pinup lamps, $1 each; dresser, $20. Must be sold at once.
Mrs. M. Van Boxclaer
Cookson Farm
Call evenings

Two-County MEA To Hold Annual Meeting On May 10

The annual district MEA meeting of Schoolcraft and Mackinac counties will be held at Blaney Park on the evening of May 10.

The activities will begin with a 6:30 dinner followed by a business meeting. Reports by Mrs. Ada Watson of Manistique, and Miss Helen Ackley, of St. Ignace, delegates to the state convention of classroom teachers, will be given at this time.

Miss Ellen Solomonson, member of the state board of the Michigan Education Association, Sault Ste. Marie, will address the group. J. Earl Cousineau, president of the two-county association, will preside.

Ticket Sale For C-C Banquet Is Reported Brisk

There has been an exceptionally brisk sale of tickets for the Manistique-Schoolcraft Chamber of Commerce re-organization banquet to be held at the Paul Bunyan Cook camp, Thursday, May 4, it was announced today by Alvin Nelson, ticket sales chairman.

Nelson called attention to the fact that only a limited number of people can be served, so the ticket should be purchased in advance so that anyone planning to attend will not be disappointed. Tickets are on sale at the chamber office and with members of the board of directors.

City Briefs

Miss Marcia Lubbus has returned to New York City following a week's visit here with Mr. and Mrs. Don MacLean.

Seaman, Second Class, Richard Clarke, who was called by the death of his grandfather, James Clarke, left Tuesday to return to naval duties at the Great Lakes Naval Training Center. While home for five days he visited his parents, Mr. and Mrs. Curtis Clarke.

Pvt. Thomas Kennedy left Tuesday for Camp Stoneman, Calif., where he will be assigned to duty in Hawaii in two weeks, following a five-day visit here with his parents, Mr. and Mrs. Hugh Kennedy. Previously Private Kennedy was stationed at Fort Riley, Kan.

A daughter, Jayne Noreen, was born to Mr. and Mrs. Clayton Reid, Indian Lake, on Saturday, April 29 at the Shaw hospital. The baby weighed seven pounds and one ounce. The Reids also have a son, David Lee.

Mrs. Jasper Laurion has returned from a visit in Port Huron, Lansing and Detroit where she visited Mr. and Mrs. W. R. Olson, Mr. and Mrs. Clem Laurion and Gilbert Laurion.

Offers Complete Relief from Constipation
the clogging, TRANSIENT kind!
DR. EDWARDS' OLIVE TABLETS

MANISTIQUE THEATRES

CEDAR	OAK
Today Thru Tuesday	Today and Thursday
Evenings, 7 and 9	Evenings, 7 and 9
"Cinderella"	"East Side, West Side"
Walt Disney Feature	James Mason Barbara Stanwyck

Special Bridal Portrait Services

BRIDAL ALBUM
Protect and cherish the portraits that reflect the precious moments of your wedding day. Mount them in an album as exquisite as your wedding gown, as enduring as your love.

"THANK YOU ERS
Send clever gift acknowledgments that personalize your "thank you" with a miniature photograph your family and friends will treasure.

BRADLEY STUDIO
Manistique, Michigan
We devote all our time to photography

Helen Swanson Wed Saturday To Milwaukee Man

Baskets of gladioli and snapdragons placed on the altar with tall candelabra on either side formed the setting for the wedding on Saturday evening in Milwaukee of Miss Helen Louise Swanson, 225 East Locust street Milwaukee, daughter of Mr. and Mrs. Edward Swanson of this city and Erving John Stahl, jr., son of Erving Stahl and Mrs. Doris Kayser of Milwaukee.

The double-ring ceremony was performed on April 29 at 7:30 p. m. in a candlelight service in the Ascension Lutheran church by the Rev. Hoover T. Grimsby. Organ music was played by the church organist who also accompanied Thomas Head who sang "Because" and the "Lord's Prayer."

The bride, who was escorted down the white carpeted aisle by her father, was lovely in a white slipper satin gown fashioned with an illusion off-the-shoulder neckline, tight fitting bodice with long sleeves tapering to points over the wrist, fish tail peplum and bustle back with a long train. Her finger-tip veil of illusion was caught together by a seeded pearl tiara and was edged with a wide band of alencon lace which matched the lace on the peplum. She carried an all white rose bouquet with white satin ribbons.

The attendants were Miss Betty Jean Nelson of Manistique, close friend of the bride, as maid of honor. Bridesmaids were Miss Madeline Olesak of Milwaukee and Miss Betty Swanson of Manistique, sister of the bride. Best man was Frank Lenicheck and ushers were Lawrence Murray and Gerald Waldman, all of Milwaukee. Cynthia and Roger Conant of Milwaukee served as flower girl and ring bearer.

The maid of honor and the bridesmaids wore identical blue taffeta gowns similar to the brides but with hoop skirts and matching picture hats. Their loose colonial bouquets were made up of red roses and white mums, tied with red satin ribbons. They wore blue rhinestone necklaces, gifts of the bride.

The flower girl's dress was of white nylon silk fashioned with a low neckline, short puffed sleeves and tied with a large bow in the back. Her tiara was of starched white nylon edged with lace. She wore a gold locket, also a gift of the bride and carried a colonial bouquet of tiny red roses and baby mums with red ribbons.

All the men and the ring bearer were attired in tuxedos.

The bride's mother wore navy with pink accessories and the bridegroom's mother wore navy with white accessories. Both had corsages of pink and white roses.

A wedding reception was held at the Underwood Hotel for 200 guests following the ceremony.

After a two weeks honeymoon trip to Texas, the young couple will make their home at 2608A W. Lisbon, in Milwaukee. The bride chose for traveling a beige suit with green lizard accessories.

Mrs. Stahl is a graduate of Manistique High school, class of 1947 and has been employed in Milwaukee.

Out-of-town guests were Mr. and Mrs. Edward Swanson and daughters, Betty and Shirley, Miss Betty Jean Nelson of Manistique; Mrs. Hilda Esterholm, the bride's grandmother, of Munising and Mr. and Mrs. David Swanson and Mr. and Mrs. Edwin Nelson of Chicago.

Sanitation Short Course To Be Held Here May 9 And 10

A short course on sanitation for food and beverage handlers will be held in the court house in Manistique at 8 p. m. on Tuesday and Wednesday evenings, May 9 and 10 by the Alger Schoolcraft Health Department as announced today by E. J. Brenner, M. D., director.

All personel of food handling establishments are urged to attend either session at which time films on sanitation and rat control will be shown.

Schoolcraft County
Sportsmen's Club Meeting
Thursday Night
Club House
Refreshments
8 p.m.

for an upset stomach
there's nothing like Rexall
BISMA-REX
Fast-acting antacid powder for QUICK RELIEF from excess gastric acidity.
16 oz. Physician's Size . . . 1.69
69c
4 ¾ OZ. JAR
A. S. Putnam & Co.
East Side West Side
Manistique

A new G-E "Push-button" Range at a never-before price!

ONLY $299.00
As little as 45c a day!

We've got the General Electric "Speedster"—a de luxe range with push buttons at a practical price! It's packed with the wonderful features that make G-E "Speed Cooking" the dream of every housewife!

YOUR DINNER COOKS ITSELF!
With the G-E Automatic Oven Timer

G-E TRIPL-OVEN!
Three ovens in one

SPEEDY THRIFT COOKER!
Converts to a fourth surface unit

NO GUESSWORK!
With new "push-button" controls

HIGH CONTROL PANEL!
For extra safety and convenience

SPEEDSTER RANGE with push buttons
Come in TODAY to see the G-E "Speedster," and discuss easy terms to suit your budget.
ESCANABA PHONE 2858
REESE'S
MANISTIQUE PHONE 560
AUTHORIZED DEALER
GENERAL ELECTRIC RANGES

Alley Oop By T. V. Hamlin

Mark Trail By Ed Dodd

Freckles And His Friends By Merrill Blosser

Tom Bolger Manager

GLADSTONE

Phone 3741 Rialto Bldg.

Ann Sword Is Valedictorian

Evelyn Lake Serves As Salutatorian

Ann Sword led her class scholastically during the past four years and as a result has won the honor of serving as valedictorian of the Class of 1950, at graduation exercises to be held at Gladstone high school the last of this month. Evelyn Lake placed second and to her goes the honor of being salutatorian.

Ann is a daughter of Mr. and Mrs. J. S. Sword, 1102 Wisconsin avenue, while Evelyn is a daughter of Mr. and Mrs. John Lake of Kipling.

Other seniors in the first ten, named in the order in which they placed, are Nancy Sabourin, Marilyn Seeley, Joyce Lied, Wanda Lee Vogt, Pat Heslip, David Johnson, Pat Ades and Rosalie Brock.

As usual for many years, girls dominated the first ten.

Graduation exercises will begin on Sunday, May 28, and will conclude with commencement on Thursday, June 1.

City Briefs

Mrs. Jo Ann Ohman has returned to her position at Young's Mortuary in Hillsboro, Ore., after a week's visit with her husband, Glenn Ohman.

Ambrose Woohall spent Monday in Green Bay, Wis.

W. J. Moore, 1011 Minnesota avenue, submitted to surgery on Friday at the Presbyterian hospital in Chicago.

Mr. and Mrs. Herb Smith returned Tuesday morning from a four months vacation visit in Minneapolis, Minn., Spokane, Wash., with his brother, Portland, Ore., San Francisco with Mrs. Chas. Herdy, a sister of Mrs. Smith, Armona, Calif., with his sister, Mrs. Wm. Inman, with the Jos. LaFramboises in Inglewood, Calif., and with Paul Fletcher and family at Pascagoula, Miss.

Mr. and Mrs. Clarence Thorell and daughter Jacqueline of Manistique, Mich., were weekend visitors at the home of Mr. and Mrs. L. A. Wismer, Kipling, Mich.

Mrs. Denver McBurney and son Gene of Manistique, Mich., visited over the weekend with Mrs. Leo Wintell.

Mrs. George Peoples returned Monday from Minneapolis, Minn., where she spent the weekend with her husband.

Nahma

Change in Mass Schedule

NAHMA—Rev. Charles Reinhart, pastor of St. Andrew's church, Nahma, has announced a tentative mass schedule to begin Sunday, May 7, as folloys: Nahma, masses at 7:15 and 10:30; Isabella, 9:15. Devotions will be held every Wednesday evening at 7:30 during the month of May.

Personals

Mrs. Ed. Tobin is visiting in Detroit this week at the home of Mr. and Mrs. Charles Remington. She spent most of last week in Grand Rapids at the home of her son-in-law and daughter, Mr. and Mrs. William DeWitt and left there last weekend for the wedding of Marvel Remington, daughter of the Charles Remingtons.

Mrs. Ralph Clauson and Margaret Young have returned to Perkins after a visit at the John Clark home.

Mr. and Mrs. John Turek, daughter, Beatrice, and son, Gerald, spent the weekend in Marquette visiting the Ed. Segerstrom family.

A newly developed X-ray tube is only 2¼ inches long and 1 1/8 inches in diameter. It was designed for use in dentistry.

Reduced Prices ON ROADMASTER BICYCLES

Juvenile Bicycle Was 44.95—Now 37.75

Standard Model Was 45.95—Now 38.75

Semi-DeLuxe Boys' Was 49.95—Now 39.35

Semi-DeLuxe Mens' Was 49.95—Now 42.65

DeLuxe Model Was 56.95—Now 47.45

THE SIEBERT HARDWARE

GLADSTONE

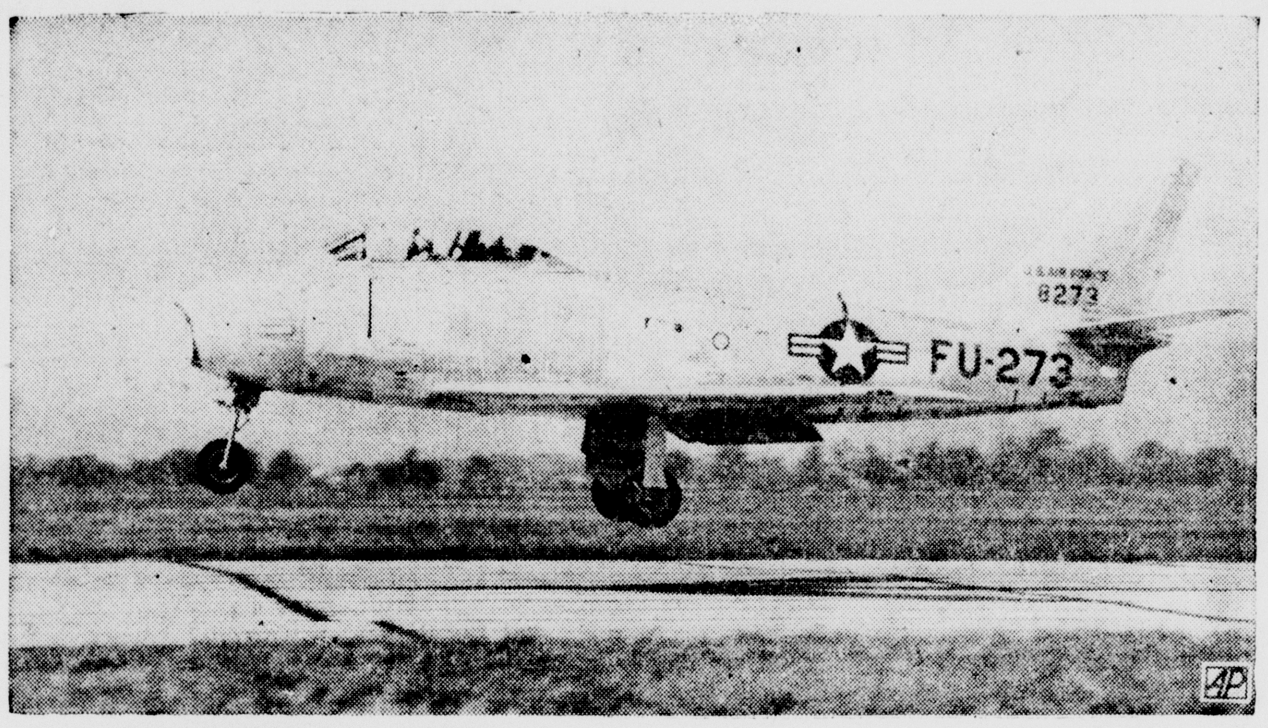

JETS PROTECT MICHIGAN INDUSTRIES — One of the new jet planes assigned recently to Selfridge Field in Michigan, skims close to the landing strip in the above photograph. The 56th fighter group at Selfridge will receive 76 of the 700-mile-an-hour planes to stretch a new protective arm of defense around Michigan's mighty industrial centers. (AP Photo)

David Troxel Has Five Skeletons In Closet

By BERT GOLDRATH
NEA Staff Correspondent

CHICAGO — (NEA) — If you think that all boys stuff their pockets with frogs, you're wrong. There's one boy, at least, who thinks that kind of nonsense is pretty tame. He prefers snakes, dead bats, stillborn kittens and other miscellaneous tidbits of nature.

But 13-year-old David Troxel's passion for such oddities is all part of a plan. He wants to be a zoologist when he grows up. Already, the youthful red-head is considered a pretty competent osteologist, or comparative anatomist.

His special hobby is the restoration of skeletons. Just for the fun of it, he'll take an old dead owl or muskrat or opossum, strip it down and mount it. He has five such trophies already, and is in the midst of reconstructing a turtle's skeleton. Next will come a python.

It was David's minister, the Rev. Paul Starring, who started him off on his peculiar pastime. He has constantly encouraged the boy and showed him how to go about mounting an animal's bones.

* * *

Stripping an animal takes about six to eight weeks of spare time. Trying to hasten the process, David experimented with flesh-eating beetles, to de-flesh a kangaroo's carcass, but went back to scraping the flesh by hand when the beetles took too long.

"Patience is the one thing you've got to have on this job," says the youthful scientist.

Mr. and Mrs. George Troxel, his parents, were more than a little alarmed when their son began to work at his strange new hobby, sometimes until two in the morning.

But now, with a large, pleasant basement workroom, David modified his schedule. Most of his free time these days is spent in playing baseball with the other boys, and he works only an hour or two a day on his collection.

* * *

His big problem is keeping cartilage soft until it's ready for mounting. If it's too hard to work with he uses wire and screws to fasten the bones together. In order to make a baboon's tail assume a natural position, he had to painstakingly string each bone on a wire.

Not much is wasted when David goes to work on an animal. He even tans the skins, which adorn his walls. Also lining his room are letters from zoos and professional zoologists, many of whom have contributed the raw material he works with.

There's a level head underneath that carrot-top. Thinking into the future, David has decided emphatically against continuing his hobby as a life's work.

"I'll keep this up as a hobby," he says, "but I want to be a zoologist. I want to work with live animals in a zoo for a change."

Most Nevada rivers flow into desert sinks with no outlet.

RIALTO

NOW SHOWING

2 of the Funniest Pictures in Years!

Bob's All At Sea . . And Funnier Than Ever!

6:45 and 10:00 p. m.

Plus . . . Laugh Upon Laugh in Rapid Succession!

8:20 p. m. ONLY

Seniors To Visit Mackinac Island

Seniors of Gladstone high school will have their annual "trip" day on Friday, May 19, when the entire group will motor to St. Ignace and then travel by boat to Mackinac Island to spend the day. Sup't Wallace C. Cameron, who is highly familiar with the island, will guide the group and explain many historical facts to the class.

Exam Schedule Is Mapped By School

Final examinations for members of the senior class will be held on May 24-25, it is learned from Sup't Wallace Cameron. Exams for other students will be held on May 26, 29 and 31.

The "applause meter" used to check on radio studio audiences is a simple gadget that measures the volume of sound electrically.

ITCH

Don't Suffer Another Minute

No matter how many remedies you have tried for itching eczema, psoriasis, infections, athlete's foot or whatever your skin trouble may be—anything from head to foot—WONDER SALVE can help you. Developed for the boys in the Army—now for you folks at home. WONDER SALVE is white, greaseless, antiseptic. No ugly appearance. Safe for children. Get WONDER SALVE—results or money refunded. Truly wonderful. Sold in Escanaba by Peoples, City, Bisdee and Goodman Drug Stores or your hometown druggist.

Briefly Told

Young People—A Young People's meeting will be held at the parsonage of the Bethel Evangelical Free church on Thursday evening at 7:30.

* * *

Dorcas Society—The Dorcas Society is presenting a Mothers' Day program at its regular meeting Thursday night at 8 o'clock at the First Lutheran church. Members of the Ladies' Aid society are to be guests and the oldest mother of the society is to be honored. Friends are also invited. Mrs. Albert Buckman and Mrs. Fred Burch are to be hostesses.

* * *

Confirmation Class—The Senior confirmation class of the First Lutheran church will meet at 4 o'clock Thursday afternoon for instruction.

* * *

Prayer Meeting—Weekly prayer meeting and fellowship for the Latter Day Saints congregation is to be held this evening at 7:45 o'clock.

* * *

Women's Department — The Women's Department of the Reorganized Latter Day Saints church is to meet Thursday evening at 8 o'clock at the home of Mrs. Wm. O'Brien on Lake Shore Drive.

* * *

Bible Class—The Adult Bible class of the Methodist church will meet at 7:30 o'clock tonight at the home of Mr. and Mrs. Nye Quistorf on Wisconsin avenue.

Keep Dogs Tied Owners Warned

Court Action Seen For Violators

Chief of Police Torval Kallerson reminds Gladstonians that there is a local ordinance which requires that dogs be confined.

At home they must be in kennel, yard or tied and if on the street must be on leash which is in control of the owner or some other person.

Violation of the ordinance will result in action being taken against owners of the dogs involved. Penalties for conviction include fine or jail sentence or both.

The warning follows the usual flood of complaints which comes each spring as loose running dogs damage lawns, flower beds and garden plots.

Social

Card Party

The American Legion Auxiliary is sponsoring a card party next Tuesday evening in the Legion hall. Each member is being asked to sponsor a table. All arranging tables are asked to phone 9-1052 by Sunday so that proper preparations for the lunch may be made.

Out Our Way By Williams

Carnival By Dick Turner

"I told you not to set that pop bottle down on the map, Louise—we've been following the ring!"

Funny Business By Hershberger

"It's for collectors—it pops out when you push the button!"

Our Boarding House With Major Hoople

Side Glances By Galbraith

"If that's Mrs. Jones, tell her I'll sit with the kids for cash only—no more home permanents or home-made blouses!"

Bugs Bunny

Vic Flint By Michael O'Malley and Ralph Lane

Priscilla's Pop By Al Vermeer

Blondie By Chick Young

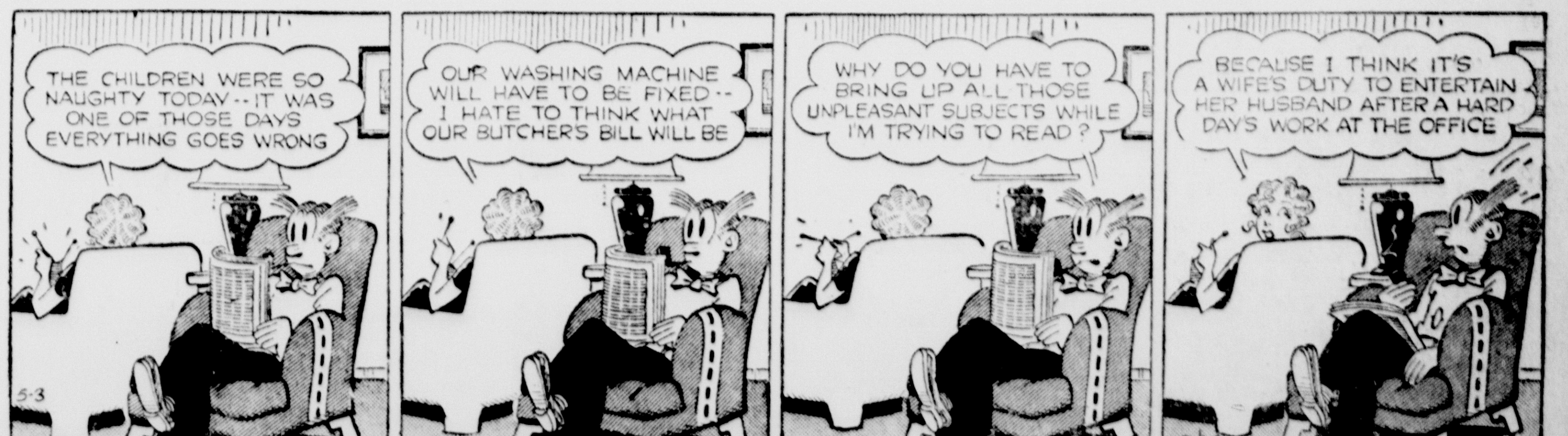

M. N. Smith Is President Of Escanaba Baseball Club

Banker Starred For Notre Dame

First Game May 21; Practice Tonight

M. N. Smith, president of the Escanaba National Bank and former Notre Dame university baseball star, has been named president of the Escanaba Bears baseball team.

He was elected unanimously at an organization meeting last night at which he expressed the hope

PRACTICE TONIGHT

First practice of the Escanaba Bears will be held tonight at 6:30 at the athletic field. All players genuinely interested in playing baseball throughout the season are cordially invited. A special invitation is made to graduates of the American Legion junior hardball team and any other interested young player.

that Escanaba once more would have a strong, representative baseball team.

'Escanaba is a good baseball town and I'm sure, if we get behind the team, the fans will see to it that the sport is brought back to the glory it knew years ago," he said.

Juel Lee was named vice president, John H. Fawcett was chosen treasurer and Bill Ranguette secretary.

Gust Asp will be in charge of ticket sales.

Directors include Paul Menard, Ken Gunderman, Don Dufresne and Tony Flynn.

First Game May 21

Fr. Louis Cappo and John Schwalbach will actively manage the team, which has been accepted as a member of the Southern division of the Rainbow league.

The team will open the season May 21 at Gladstone and will play its first home game the following Sunday against Trenary.

"We are going to have a strong baseball team of young, fast, active players," said Fr. Cappo.

"I know all about this softball business interfering with baseball but we are going to make playing with the team so attractive that the boys will want to stick with baseball.

"Besides the regular league games, we will play twilight games in midweek.

Influential Backers

"After all, while sofeball is a good sport, baseball offers more of a future for the young athlete. There is a lot of good talent in Escanaba and we hope to help develop it."

Schwalbach said: "W have a group of influential, interested citizens actively backing us and they want to see Escanaba make a baseball comeback.

"They have assured us that they will lend their active support to obtain community-wide backing for the team. I know we will make this thing go over with a bang."

M. N. SMITH

State Basketball Assistant Arrives

EAST LANSING — (AP) — John Benington, newly appointed assistant basketball coach, will arrive at Michigan State college this week to start spring drills.

Benington will start spring workouts May 5. The former San Francisco cage star will take over prior to the arrival of head coach Pete Newell, who will be with the Spartans in June after he finishes the baseball season with San Francisco.

SEEK NO. 3

ANN ARBOR — (AP) — Michigan's golf squad went after victory No. 3 with Michigan State as the target today. The Wolverines yesterday defeated the University of Detroit, 19½ to 7½.

Spilling The Dope

By Charlie Larson

C. V. Money would like some money.

After seeing Rock high school's new gym the other night, he told the Little Giants' coach, Vic Mankewicz:

"I wish I had some money.

"I wish I had money enough to build a gym like this at Marquette.

"Or, I wish I had enough money to move Northern State Teachers college down to Rock so we could have this gym."

He was intrigued, among other things, by a novel device which supports the backboards and permits them to be swung flush with the wall when not in use.

The device was the brainchild of Herman Johnson of Rock, who was foreman of the crew that built the gym.

He thinks Johnson ought to patent the idea.

* * * * *

Money, NSTC coach, has been in the coaching business 27 years.

"When I was in coaching school, they told me the first five years would be the hardest—then I could coast," said Money, a husky, personable red-head.

"On this job I'm working almost seven nights a week up to midnight. Can't exactly say this is coasting. But I like it."

Money says NSTC students and Marquette townspeople have "caught the spirit," athletically speaking.

* * * * *

He told how last year he had to beg the Marquette service clubs to put on a recognition banquet for the teams.

And how, this year, the event was a walloping success.

He lauded the Rock Lions for the fact that Monday night's recognition banquet for the Rock boys and girls teams was the seventh annual event of its kind. There were about 85 persons present.

Money is "death" on athletes drinking, smoking or breaking training rules and made much of it in his talk.

Jim Rouman brought chuckles from the crowd with his recollections of "working" a Rock football game in 1928. And he paid tribute to the sprit of Little Giant teams over the years.

Jim, too, cast a longing eye at that new gym. It's really something!

Tom Likes Cleveland

But He's Still A Dyed-in-the Wool Tiger Fan Despite "Ribbing"

These are tough days on Tom Harris.

A Detroit Tiger "from way back," Tom kind of leans toward the Cleveland Indians.

The Indians, of couse, gave the venerable "Satchel" Paige his break in major league ball.

Then they signed Larry Doby, who seems set in centerfield. Added to that, they landed "Luscious Luke" Easter, pride of San Diego last year. And they also gave Orestes Minoso, the Cuban Negro, his chance in the outfield.

Add it all up and Tom has good reason to have a soft spot in his heart for the Indians.

"Always a Tiger"

He takes a lot of good natured kidding from the boys at George Walker's barbershop where Tom dishes out a fine shine to your brogans whilst he tells you how glad he is that the Negro athlete finally has been admitted to the major leagues.

"I'm still a Tiger fan," says Tom, when he is kidded about his loyalties to Cleveland. "I want to see the colored boys get their chance but I'm still a Tiger fan."

Tom, who was born 63 years ago in Louisiana, came to Escanaba more than 25 years ago. He has always been interested in sports and was especially pleased when his son, Tom, now studying law in California, was an athlete at St. Joe high school.

"Sports have done a lot to combat discrimination against the Negro race," said Tom.

Proud of Louis

"My people got a bad break when Jack Johnson was the world champion boxer. He did more to give the Negroes a bad name than any other member of our race.

"But it was fortunate for us that fellows like Joe Louis, Jackie Robinson and others like them came along.

"They have lived clean lives and have been good sportsmen. Joe Louis never fought a dirty fight.

"Those boys are a credit to the colored race and have done a lot to make white people realize that, although our skin is dark, we folks have a mind, a heart and a soul just like white folks.

"Sports are a great thing for the colored race."

But, Cleveland or not, Tom's heart still is with "our" Tigers.

TOM IS HAPPY—This fine character sketch of Tom Harris, popular Escanaba sports fan, was taken by B. F. Schultz, Daily Press photographer.

Women Bowlers Choose St. Louis

ST. PAUL—(AP)—The 1952 tournament of the women's international bowling congress will be held in St. Louis. Detroit, Syracuse, N. Y., and Omaha made unsuccessful bids.

Mrs. Alma Spring, Grand Haven, Mich., was elected to the board of directors.

Betty Grills of Sandusky, Ohio, rolled into the singles lead with a 658 for three games. Miss Grills also copped third position in the all-events with a 1,758 total.

St. Joe Gets Six Hits But Produces 18 Runs

Coach Tom St. Germain's St. Joe baseball team was combing the record books today to see if it might have set one.

The boys got only six hits yesterday at Powers off the slants of Henderson, Powers pitcher, but, look at the run production—they got 18.

The final score was 18 to 14 in favor of St. Joe.

Despite the score, it was literally a pitchers' battle because both starting pitchers hurled the full game.

St. Joe was aided immeasureably by Henderson's wildness. He walked 10 batters and hit another one.

Powers raked Fred Boddy, Trojan pitcher, for 15 hits but he wasn't so generous with his walks.

No Steam Left

The seventh inning was the only one in which no runs were scored by either team. Perhaps, the boys were tired by that time.

St. Joe got off to a first inning lead when, with the bases loaded, Mike Greis whacked a long fly that a Powers outfielder dropped, three runs scoring.

Boddy aided his own game with two hits in three official trips to the plate, including a neat bunt for a squeeze play with the bases loaded.

Pete Kutches drove out two hits, including a run scoring triple in the second. Don Paulin tripled in the sixth.

St. Joe plays at Rapid River Saturday and opens its home schedule Sunday at 2:30 at the athletic field against St. Paul of Negaunee.

Line score.		R	H	E
St. Joe	344 205 0	18	6	5
Powers	016 340 0	14	15	6

Boddy and Papineau, Ottensman.

Henderson and Hoppe.

Brissie Faces Tigers Tonight

BULLETIN

PHILADELPHIA— (AP) —The Detroit Tiger game with the Philadelphia Athletics was called off today because of wet grounds.

PHILADELPHIA — (AP) — Lou Brissie, who gave Detroit trouble last season, will try his 1950 charms on them tonight when the Bengals meet the Philadelphia Athletics in their delayed first eastern game.

Lou Brissie

Southpaw Brissie beat the Tigers twice last season. They also defeated him twice, but for a while had considerable difficulty with his offerings.

Rain here yesterday postponed Detroit's eastern debut. The New York-Chicago game also was rained out, so the Tigers kept their half-game lead in the American league.

Ted Gray, who was to have pitched that game, will be Brissie's opponent tonight. Gray is looking for his second win of the year. He has one loss.

So far this season the pitching diet fed the Tigers has been largely southpaw fare. In 10 games Detroit has faced 10 left-handed pitchers.

Even after Brissie's appearance, there's more to come. Alex Kellner, another lefty, will pitch for Philadelphia Thursday.

The array of southpaws is somewhat strange since five of the first six hitters in the Tiger lineup are righthanded batters and baseball adage has it that a hitter who swings from the right hand side of the place does better against a southpaw.

However, of the Detroit righthanders near the top of the lineup, only Johnny Groth is batting better than .300. His average is .379. Jerry Priddy is hitting .200, Johnny Lipon .239 and George Kell .281.

FIGHTS LAST NIGHT

Buffalo, N. Y.—Nick Barone, 177¼, Syracuse, stopped Phil Muscato, 188, Buffalo, 4.

Newark, N. J.—Al "Bozo" Constantino, 147¾, New York, outpointed Johnny "Red" Defazio, 147, Bayonne, N. J., 8.

Bay De Noc Loop Chiefs Meet Sunday

PERKINS—With diamonds beginning to dry up and players getting eager, things are stirring in the Bay de Noc baseball league.

The eight-team league will open May 21 and the regular season will extend through Aug. 20.

A meeting of managers and interested persons will be held Sunday afternoon at 3 o'clock at the Village Inn to approve the season's schedule and to wind up loose ends of organization.

The meeting was called by Edward (Bud) Gibbs, league president and former Michigan State college star who played several years of organized baseball after graduation from college.

All managers are requested to attend.

The league consists of teams from Fayette, Garden, Cooks, Nahma, Rapid River, Perkins, Rock and Cornell.

Wolves Choke Off Western Rally

ANN ORBOR—(AP)—Michigan's baseball team choked off a ninth inning rally by Western Michigan and registered 8-7 victory yesterday.

Western scored three runs in the final frame and had the tying one on third base when Ed Grenkoski, last of four Michigan pitchers, struck out his man to end the game.

The Big Ten leaders scored three-run clusters in the second and fifth innings and single runs in the fourth and sixth. The sixth-frame tally, which proved to be the winning score, came in on a double by Leo Koceski.

Western Mich.	220 000 003	7	7	3
Michigan	030 131 00x	8	7	3

Hogan, Sellers (5), Edwards (8), and Bruny; Vergona, Settle (2), Hicks (5), Grenkoski (7) and Palmer.

MAC MILLAN SIGNS

ROCK ISLAND, Ill.—(AP)—Dave Mac Millan, long-time basketball coach at the University of Minnesota, today was named coach of the Tri-City Blackhawks of the National Basketball Association. He succeeds Red Auerbach who recently was named coach of the Boston Celtics. Mac Millan has been a Minnesota U. physical education instructor since retiring as head coach there in 1948.

Maybe Maury Learned Lesson

(By The Associated Press)

Credit the New York Yankees with an assist should Maurice McDermott fulfill his promise of developing into a winning hurler with the Boston Red Sox.

Maurice McDermott

During recent spring drills, when McDermott was causing Manager Joe McCarthy to spend sleepless nights with his indifferent performances, a Sox official confided:

"McDermott could become a great pitcher if he got serious about his job. He's too cocky. He believes all those flowery words written about him in the papers. He hasn't spent a full season in the big leagues and already he is convinced he's a second Lefty Grove."

"What he needs," the club spokesman continued, "is a good pummeling. If some club could pin his ears back—but good—he might get some sense into his head and realize he must produce first and strut later."

McDermott got his pummeling. The Yankees took care of that last Wednesday. A dozen men faced McDermott in less than two innings and eight reached base. Four solid hits including a pair of home runs produced four runs in the first inning. A hit and three bases on balls furnished another run in the second and sent McDermott to a quick shower.

It seems that was the lesson McDermott needed. In his next start, Maury pitched one of the best games of his big league career. That came yesterday when he hurled the Red Sox to a 6-1 triumph over the Cleveland Indians.

The gangling 21-year-old lefthander from Schenectady, N. Y., allowed only four hits and missed a shutout when Joe Gordon slammed a ninth inning home run.

Maury had a no-hitter for six innings. An infield single by Larry Doby in the seventh ended his dream in that direction. McDermott fanned eight and walked five.

Ted Williams helped Boston ring up its fifth straight triumph with his fourth home run.

The Brooklyn Dodgers gained revenge for Monday night's loss to St. Louis, trouncing the Cardinals, 10-3. Preacher Roe pitched a well-scattered 10-hit effort. Four hits, an error and a couple of walks helped the Dodgers to a big six-run inning against Howie Pollet.

Pittsburgh shelled Warren Spahn from the mound in the first inning with a four-run outburst and defeat the Boston Braves, 6-1. The Braves' lefthander had won his first three starts.

The Cubs outlasted the Philadelphia Phillies in Chicago, 10-8. The Cubs teed off on Lefty Ken Heintzelman for seven runs in the first two innings and staggered through despite four errors.

Rain again played havoc with the schedule, washing out four games. Postponed were the New York-Chicago, Detroit-Philadelphia and Washington-St. Louis games in the American league; and New York-Cincinnati in the National.

MSC Gridders "Going To War"

EAST LANSING — (AP) — The Michigan State football squad will be split into two warring camps starting next week.

Toward the end of the week Coach Biggie Munn will pick the players for the "green" and "white" teams to clash at the inter-squad game here May 13. Munn will turn the coaching of the two teams over to his assistants and wander between the separate locations picked for the secret workouts as an interested spectator.

Each unit will be allowed to develop an allotted number of new plays. The idea is to approximate an actual game and make the inter-squad contest of real interest to the spectators.

Track Coach Karl Schlademan had one crumb of consolidation from the beating Michigan State took at the triangular meet with Southern California and Yale last Saturday.

It was the fine showing football-basketball-track star Bob Carey of Charlevoix made in the shotput. Carey, in his second appearance in college competition, placed third behind Jim Fuchs and Victor Frank of Yale.

His toll of 49 feet, 5 1/8 inches was just an inch less than the MSC mark set by John Mueller. Carey seems certain to shatter the MSC mark and Schlademan thinks he might possibly become a national threat.

"He still has a lot to learn about the shotput. He has remarkable speed and strength and when he learns how to use them he should be a great competitor," Schlademan said

Albion Unbeaten In MIAA Play

ALBION—(AP)—Albion retained its perfect baseball record in the MIAA by blasting Adrian 18-7 and 6-2 in a doubleheader yesterday.

Two home runs by second-sacker Ken Nelson highlighted Albion's first game victory.

In the second game pitcher Clark Wurm limited Adrian to three hits. Albion catcher Dye Jameson hit a homer with two on base.

Albion now has five straight conference wins and the Bulldogs have lost five.

PRACTICE TONIGHT

The Steam Laundry softball team will practice tonight at 7 and Sunday at 2 at Royce park. If the field is wet, the sessions will be cancelled.

The Scoreboard

AMERICAN LEAGUE

	W	L	Pct.
Detroit	6	3	.667
New York	6	4	.600
Boston	8	6	.571
Washington	5	4	.556
Cleveland	4	4	.500
St. Louis	3	5	.375
Chicago	2	4	.333
Philadelphia	4	8	.333

Yesterday's Results

Boston 6, Cleveland 1.
Chicago at New York, rain.
Detroit at Philadelphia, rain.
St. Louis at Washington, rain.

Tomorrow's Schedule

St. Louis at Washington, 8:30.
Detroit at Philadelphia, 1:30.
Chicago at New York, 1:30.
Cleveland at Boston, 1:00.

NATIONAL LEAGUE

	W	L	Pct.
Brooklyn	8	3	.727
Chicago	4	2	.667
Pittsburgh	7	5	.583
St. Louis	6	6	.500
Boston	6	7	.462
Philadelphia	6	7	.462
Cincinnati	4	6	.400
New York	1	6	.143

Yesterday's Results

Chicago 10, Philadelphia 8.
Pittscburgh 6, Boston 1 (night).
Brooklyn 10, St. Louis 3 (night).
New York at Cincinnati, rain.

Tomorrow's Schedule

New York at Pittsburgh, 12:30.
Boston at Cincinnati, 2:00.
Brooklyn at Chicago, 1:30.
Philadelphia at St. Louis, 8:30.

AMERICAN ASSOCIATION

Milwaukee 10-5, Kansas City 2-4, (second game 11 innings).
Toledo 1, Columbus 0.
Other games postponed.

CENTRAL LEAGUE

Saginaw 5, Muskegon 3.
Other games postponed.

College Sports

(By The Associated Press)

BASEBALL

Michigan 8, Western Michigan 7.
Alma 5-6, Kalamazoo 3-2.
Central Michigan 7, Ferris Institute 4.
Albion 18-6, Adrian 7-2.
Lawrence Tech 8, Bowling Green 7.

TENNIS

Lawrence Tech 9, Ohio Northern 0.
Michigan State 5, Notre Dame 4.
Central Michigan 5, Ferris 2.

GOLF

Ferris 9½, Central 5½.
Albion 12½, Alma 6½.
Michigan 19½, Detroit 7½.

TRACK

Kalamazoo 95 1/5, Hope 35 7/10, Grand Rapids Junior College 32 1/10.

OTHER BASEBALL

Miami (Ohio) 8, Xavier (Ohio) 1.
Purdue 11, Notre Dame 8.
Indiana 11, Butler 3.

Major League Leaders

(By The Associated Press)

AMERICAN LEAGUE

Batting—Doby, Cleveland, .423; Groth, Detroit, .389.

Runs—Pesky, Boston, 18; Di Maggio and Williams, Boston, and Rizzuto, New York, 12.

Runs batted in—Stephens, Boston, 19; Williams, Boston, and Di Maggio, New York, 13.

Hits—Zarilla and Pesky, Boston, 20.

Home runs—Williams, Boston, 4; Fain, Philadelphia, Wood and Kokos, St. Louis, 3.

Stolen bases—Dillinger, Philadelphia, 2; eleven tied with 1.

NATIONAL LEAGUE

Batting—Musial, St. Louis, .433; Dark, New York, .423.

Runs—Jones and Waitkus, Philadelphia, 14.

Runs batted in—Jones, Philadelphia, 15; Westlake, Pittsburgh, 14.

Hits—Jones, Philadelphia, 20; Ennis, Philadelphia, 19.

Home runs—Jones, Philadelphia, Campanella, Brooklyn, and Westlake, Pittsburgh, 4.

Stolen bases—Reese, Brooklyn, 3; Snider, Brooklyn, 2.

Upbay Junior Team Starts Spring Drills

GLADSTONE — The American Legion Junior baseball program will get under way in Gladstone with the beginning of practice sessions at the Bay Shore diamond Thursday evening at 6 o'clock, said Gordon Haga, who again will manage the team.

Boys under 17 and those whose 17th birthday anniversary falls in 1950 are eligible to play.

The team is being sponsored jointly by August Mattson Post, American Legion and the H. J. Norton garage.

As in past seasons the team will be affiliated with the Waubung league which, last season besides Gladstone, had junior teams from Escanaba, Manistique, Chatham, Munising and Trenary.

Bowling Notes

DELTA LEAGUE
(Gladstone)

	W	L
Wells Crate	27	11
Larry's	24	15
Depuydt's	22	17
Goodman's	22	17
Ellison's	20	19
White Birch	16	23
The Spot	14	25
Harnischfeger	11	28

HTM—Wells Crate, 2691; HTG—Wells Crate, 945; HIM—Howard Sigan, 601; HIG—Don Depuydt, 251.

Ten high averages—Ed. Gibbs 176, Howard Sigan 176, H. Smith 173, Charles Lundmark 172, Francis Lynch 169, G. Konle 163, Harold Haglund 168, Walter Johnson 165, Floyd Forvilly 164, Walter Lund 163.

High Games: Charles Lundmark, 204; Al Ellison, 206; George Maki, 209; Ed Haga, 213.

An estimated 104 million animal hides and skins from all corners of the world will be required in 1950 to meet America's demand for shoes and leather soles.

Men's Special
Cotton Briefs or Shorts 50c
T-Shirts 50c
ESC. SURPLUS STORE
Ph. 2711 — 701 Lud. St.

High whiskey prices gettin' your Irish up? Try CORBY'S

TRY A PINT... THE PROOF IS THERE

$2.10 PINT
CODE NO. 197
$3.32 4/5 QUART
CODE NO. 196

Made famous by millions of folks who wanted good whiskey at a sensible price.

CORBY'S
A grand old name in Canada since 1859.. An American Product

BLENDED WHISKEY—86 PROOF—68.4% GRAIN NEUTRAL SPIRITS—JAS. BARCLAY & CO. LIMITED, PEORIA, ILL.

Cinderella's Prince Could Have Easily Found Who Lost The Slipper By Inserting An Inexpensive "Found" Ad

For Sale

YOUR Bendix-Westinghouse Air Brake Distributer in Escanaba is GROOS & CO., 1400 Washington Ave See them for complete sales and service. C-75-tf

Used and New typewriters and adding machines Immediate delivery. I. R Peterson, 611 Lud St. C-222-tf

NEW AND USED HOUSE TRAILERS. Inquire Bar-B-Q, Rapid River Call Rapid River 2733. 3687-62-tf

MEDIUM RED CLOVER SEED, 52c lb.; 9 ft. tractor drag, $35. Straw and hay. Art Beauchamp, Rt. 1, Gladstone. (Flat Rock). Phone Escanaba 545-J11. 4417-118-12t

BABY CHICKS, U. S. proved, triple A, 12c; Ducks, 30c. All kinds feed at reasonable prices. Cloverland Poultry Farm, US-2-41. C-114-tf

STRAWBERRY PLANTS—All grown on new land under irrigation. Winter mulched. Dunlap, 100—$1.50, 500—$6.00, 1000—$10. Arrowhead (stands hard winters) 100—$2.00, 1000—$14. Everbearing Gem, heavy producer, 100 — $2.00, 500 — $8.00, 1000 — $13.50. Postpaid. Shore Drive Nursery, Marinette, Wis. 4362-115-tf

CAPEHART RECORD PLAYER with records, cheap. Phone 2086. 4444-121-3t

TASTY, flavorful, heavy Maple Syrup. Phone Herman Vietzke, Rapid River 2273 and Gladstone 9-3272. G894-117-6t

MIXED SLABWOOD, large load, stove length. Call 2168. 4458-121-6t

MANURE—Large trailer load, $1.25. Delivered $3 a load. Earl Runkel, Pine Ridge. Phone 527-J1. 4468-122-3t

USED UNIVERSAL Electric refrigerator, good condition, priced right. J. P. Mallongree Electric Shop, Phone 4771, Gladstone. G908-122-3t

NEW 12 GAUGE Remington automatic, $75.00. 573 North 13th, Gladstone, or Phone 5401. G909-122-3t

16 MM sound projector, excellent shape, priced to sell, $200.00. Call 1130. C-122-3t

HOUSETRAILER, Pacemaker, 22 ft. long. Full bedroom, electric refrigerator, gas stove, stainless steel sink, studio couch. Price, $1400. Call Walter Busch, Rapid River 2662. 4474-122-3t

For Sale

G. E. REFRIGERATOR, excellent condition; new G. E. sweeper; also tank type sweeper with all attachments, light oak chest of drawers, excellent condition; large 110# capacity icebox, very good condition. Phone 2237-R. 4402-122-5t

ONE HOTPOINT electric stove. First $20 takes it. 1030 S. 16th St. 4465-122-3t

HEAVY 2-PT. BARBWIRE—80 rod spools $6.39 roll. Light 2-pt.—roll $4.59. Gibbs Company—Perkins, Mich. C-123-7t

MAPLE SYRUP. Frank Barron, Flat Rock. Phone 907-W1. C-118-Fri.-Mon.-Wed.

RUGS and CARPETING shampooed "in your home". 9 x 12 size, $3.95. For appointments or estimates Phone 1192-J2 or write to — DELTA RUG CLEANERS, Escanaba. C-Mon.-Fri.-tf

1935 Chevrolet Standard Parts, front and rear ends, tires and wheels included; 1937 Ford Tudor, 85 H.P., $100. Phone Gladstone 9-1861 after 4 p. m. G911-123-3t

COOKING STOVE, hot water tank in good condition. 325 S. 11th. 4492-123-3t

BOAT AND MOTOR; complete vanity; bed; vacuum sweeper. A-1 condition. 1406 Ludington. Phone 741. Phone 741. 4477-123-3t

BARNYARD MANURE. Stanley Pyke. Phone Rapid River 3943. 4478-123-1t

HENRY WHEAT, good quality, recleaned. Fred McFadden, Cornell. 4486-123-6t

SHOE REPAIR MACHINERY, complete; American stitcher, finisher, Singer Patening machine, miscellaneous equipment, $300. Write Box XYZ, care of Daily Press, Gladstone. G912-123-3t

$259.95 WESTING. ELEC. RANGE, 1949 model, used 9 mos. June delivery—$139.95. Gibbs Company—Perkins, Mich. C-123-7t

ONE 14" single bottom tractor plow, pump jack with electric motor, 44" insert tooth saw blade. Waino Hill, Rock, Mich. Phone Rock 693. 4484-123-3t

WASHING MACHINE. Good condition. Cheap. 619 S. 9th St. 4491-123-3t

WHERE YOU CAN GET SERVICE!

These firms and institutions are reliable and will serve you well

FOR RENT
By Week Or Month
Hospital Beds and Mattresses
Wheel Chairs
We Pick Up and Deliver
DELTA MATTRESS & UPHOLSTERY CO.
2120 Lud. St. Phone 1036

Bottled Gas Service
Call or Write
DeCock Bottled Gas and Appliance Co.
92? Steph Ave. Phone 310

WELL DRILLING
Write today about my New Reduced Prices. 25 years drilling experience in the U. P.
Henry LeBeau
Carney, Mich., Rt. 1

CALL
George's Radio Shop
George Kornetzke, Prop.
for
RELIABLE RADIO SERVICE
705 South 15th Telephone 705

MONUMENTS & GRAVE MARKERS
Phone 440
Ed. Jernstrom
809 S 11th St.
Peninsula Granite & Marble Co.

Now is the time to have your
BICYCLE
put in good running order.
Bicycles and Parts
Villemur's Bike Shop
112 S. 12th St. Escanaba

Soft Water For 25c Per Month
For details call
Casey
Soft Water Service
Commercial and Domestic
1517 Sheridan Rd Phone 1949-W

We Announce! Authorized
Frigidaire Service
Radio Repair
Washing Machine Service
Appliance Repairs
Oil Burner Service
Advanced Electric Co.
1211 Lud St Phone 3198

IT'S SPRING
Let's get those bumps taken out of your fenders and give it that new-car look!
FENDER AND BODY REFINISHING DONE REASONABLY!
Call—Ray Sheedlo—Tel. 909
Or Inquire at 1015 Sheridan Road For Free Estimate!

WELL DRILLING
Inquire Today About Our New Reduced Prices!
Easy Terms Can Be Arranged!
Our Experience Is Your Guarantee Of Satisfaction!
Phone or Write
RICE'S WELL DRILLING CO.
2403 Lud. St. Ph. 1202-W
Escanaba, Mich.

N. T. STUART
Piano Tuning
Pianos and Organs
Please Leave Orders At The City Drug Store—Escanaba

LIVESTOCK!
For Highest Market Prices
Bring Your Livestock To
SALE EVERY WEDNESDAY
For trucking service to sale call Farmers Supply, Escanaba, Phone 990; Harold Gustafson, St. Jacques, Phone 15; From Rock, Perkins, Brampton, call Paul Ramseth, 241, Rock; Carl Bolm, Bark River, Phone 3312; Escanaba, Phone 1450 after 5 p. m. On Sale Days (Wednesdays) Call the
CLOVERLAND AUCTION SALES
PHONE 3102
"Bonded and Licensed Operators"

Monuments . . . Markers
Our large stock insures you choice of sizes and designs
See What You Buy
Delta Memorial Co.
Phone: Office 335, Residence 1198
1903 Lud. St., Escanaba

For Well Drilling Write
Orton Degeneffe
619 S. 18th St., Escanaba
Phone 1034
20 Years Experience
All work guaranteed

LOCAL FUR STORAGE
Garments Fully Insured
Ask about our convenient cleaning, glazing and remodeling service.
Menard's Fur Storage
Phone 2640 1114 4th Ave. S.
Escanaba

PARTS REPAIRS SERVICE
SEWING MACHINES
(New and Used)
PHONE 3162
NORMAN TEBEAR
1411 2nd Ave S.

WELL DRILLING
For New, Reduced Prices
Phone or Write
Fred "Fritz" Rice
Phone 1241-R 1123 S. 10th Ave.
Escanaba
ALL WORK GUARANTEED!
30 years experience in the U P.

HOUSE TRAILERS
New or Used
Low Prices Easy Terms
Trailer Accessories and Dollies
Open Daily Write or Visit
INTERSTATE SALES CORPORATION
610 N Broadway Green Bay Wisc.

SHINER REFRIGERATION SERVICE
428 So. 9th ST.
ESCANABA, MICH

GIRARD ELECTRIC CO.
Wiring Contractor
Cold Cathode and Fluorescent Lighting
Free planning and engineering
24 hour emergency service
Phone 2048 Escanaba
914 First Ave. S.

For Sale

GAS REFRIGERATOR. 1029 N. 18th. 4476-123-3t

Specials at Stores

Order Your Garden Needs Now!
KOROSEAL Garden Hose
Guaranteed For 10 Years
25, 50, 75 ft. Lengths
B. F. Goodrich TIRE HEADQUARTERS
1300 Ludington St.
Phone 2952

USED BIKES FOR SALE, expert repairing. Groleau's Bike Shop, 1217 Superior, Phone 9-1464, Gladstone. C-94

USED 2-Pc. Living Room Suite
Fairly Good Condition
$25.00
THE HOME SUPPLY CO.
"Your Modern Furniture Store"
1101-03 Lud. St. Phone 644

BICYCLES REPAIRED, parts and accessories. Gladstone Bicycle Repair Shop, 1215 Dakota. Phone 4731. C-87

Now Going On!
SPRING SHOWING
Of All New
1950 Frigidaire Home Appliances
Come In! See Them!
Use Our Meter Plan!
Advanced Electric Co.
1211 Lud. St. Phone 3198

BEER AND WINE to take out. Beer delivered in case lots to any part of city. Plenty of parking space for our customers. THE HOB NOB, 401 S. 13th St. Phone 1845. C-112-tf

Special!
2 Coolerator Ice Boxes, White All Steel Models.
Frigidaire 2-Hole Ice Cream Freezer
2 Gasoline Ranges. Good Working Condition. $10 each.
MAYTAG SALES
1019 Lud. St. Phone 22

Glass Dresser and Table Tops, keys cut by code, Saws filed, scissors sharpened. A. F. Ellison, Locksmith, 1218 Ludington. Phone 2958. C

RENT
A Singer Electric Portable Sewing Machine To Catch Up On Your Spring Sewing!
Singer Sewing Machine Co.
1110 Lud. St. Phone 2296
Escanaba

HAVE YOUR PRESCRIPTION filled at the WAHL DRUG STORE, 1322 Lud. St., at a reasonable price. C-61-tf

SPORTSMEN
We have a complete line of fishing tackle, including Fly Rods and Reels.
Phone 7572
BEAUDRY FIRESTONE STORE
Gladstone

MOCCASINS for men and women with rawhide laces. Sizes 3 to 12, $2.98. ESCANABA SURPLUS STORE, 701 Lud. St. C-121-tf

Extra Space IS IN THE **Door** At The **"CONVENIENCE LEVEL"** INSTEAD OF ON THE **Floor**

*Made only by Crosley. T. M. Reg. U. S. Pat. Off.

Priced As Little As
$189.95
SEE THE BEAUTIFUL NEW
CROSLEY Shelvador*
QUALITY HOME FURNITURE
Across from A & P
1013 Lud. Tel. 2646
C-123-125-2t

To Rent or Sell use the Classified Ads

Specials at Stores

WIDE SELECTION of good used merchandise including: living room sets, refrigerators, ice boxes, and rugs at special sale prices. BONEFELD'S, 915 Lud. St. Phone 640. C-122-3t

BUILDING?
See Wards Wide Selection Of Top Quality Building Materials Priced At The Economy Level!
SEE US FOR
ROOFING SIDING INSULATION
AND ANY OTHER BUILDING NEED
MONTGOMERY WARD
1200 Lud. St. Phone 207

FOR SMELTING—All rubber gloves, 69c; rubber boots, $4.98 up; boys' knee boots, $3.98. F & G CLOTHING CO. C-123-1t

Automobiles

YOU'LL SCORE A

WITH THE WHOLE FAMILY
With a Good Used Car
From
BERO MOTORS
318 N. 23rd St. PHONE 1388

FOR SALE—1937 Lafayette 2-door, $200. 1006 Stephenson Ave. Phone 2106-J. 4447-121-3t

IT'S MAY and May be that we May Have Just The Car You Want
'49 Nash Ambassador 2-Door
'41 Plymouth Sedan
'40 Ford Tudor
'39 Nash Sedan
Two '36 Chevrolet 2-Doors
Open Evenings 'Til 9 and All Day Sunday
Brisbane Motor Co.
Authorized Nash Dealer
US-2 at 5th Ave. N. Phone 2890

FOR SALE—1948 Plymouth four-door. A-1 condition. Priced for quick sale, $975. Can be seen at Texaco Station, Bark River. 4463-122-3t

APRIL SHOWERS BROUGHT MAY FLOWERS!
Just Look At These Blossoms
1946 Packard Clipper, Loaded with Accessories—"Arbutus"
1942 Chevrolet Club Coupe, Completely Overhauled—"Marsh Marigold"
1940 Buick Super 4-Door—"Hepatica"
1941 Ford, New Motor—"Violet"
1940 Ford Tudor, New Motor—"Jack-in-the-Pulpit"
1939 Plymouth 2-Door—"Skunk Cabbage"
EASY FINANCE TERMS
Les's Auto Sales
1511 Wash. Ave. Phone 2742
C-123-3t

WANT TO BUY a 1948 or 1949 Chevrolet or Ford. Must be in good condition. Andrew Barbeau, Ensign, Mich. 4472-122-6t

CHEVROLET
'34 Plymouth 2-Door, 4 cylinder .. 95
'36 Ford V-8 Tudor $195
'33 Pontiac 2-Door $150
'33 Ford V-8 1½-Ton Dual Cab and Chassis $75
'33 Ford "B" Dual Wheel Dump Truck $150
BRACKETT CHEVROLET CO.
ESCANABA
C-122-2t

LARSEN'S GARAGE
'49 Chevrolet 4-Door Sedan
'49 Ford Custom Tudor Sedan
'49 Ford Custom Club Coupe
'41 Chevrolet 2-Door Sedan
'40 Chevrolet 2-Door Sedan
'37 Chevrolet 2-Door
'35 Chevrolet Coupe
115 S. 17th St. Tel. 2860
C-123-3t

Livestock

THREE PUREBRED Brown Swiss cows. Bred for high producing. All young. Papers can be issued if interested. Priced right. A. Malmstead, Rt. 1, Escanaba. (Danforth). 4473-122-2t

FOR SALE—30 pure bred Hampshire pigs, six and eight weeks old, 4 brood sows with young pigs, 1 boar 18 months old, 2 boars 5 months old, 4 young sows to have pigs in August. These are nice pigs, all Hampshires. Arthur Skinner and Son, 13 miles North of Rapid River, 1 mile West of Lancour's Filling Station. 4489-123-4t

Real Estate

FOR SALE—Lot 2, Block 2, Cochran Addition, on N. 18th St. near 5th Ave. Must be sold to settle estate. Inquire E. G. Harkins, 213 S. 17th St. Phone 1515. 4394-117-6t

FIVE-ROOM HOUSE for sale, full basement, located at Rapid River Park. Inquire Ed. Hamilton, Rapid River. G906-121-6t

FOR SALE—New 2-bedroom home, full basement, 2-car garage. 1421 N. 19th. 4388-121-4t

FOR SALE—Shore lots in 1600 block, Lake Shore Drive. Phone 3587. 4450-121-6t

FOR SALE—4-room house with full bath. Inquire 1407 N. 19th. 4454-121-3t

FOR SALE—4-room cottage, 321½ S. Ninth St., $1,000. Back of lot. Phone 9019. 4470-122-3t

COMBINATION BUSINESS AND RESIDENCE PROPERTY
Modern 3-bedroom home, large carpeted living room, 3 baths, modern kitchen with built-in cabinets, full basement and oil heat, plus, 14 x 20 modern office, with venetian blinds, on street level, also 22 x 24 cement block garage and shop with plumbing and 220 V power. See this buy at 618 Stephenson Ave., Escanaba. For This And Other Properties See
ART GOULAIS
"Realtor"
116 S. 10th St. Tel. 167
C-122-5t

FOR SALE—2 apartments, 1 four-room and 1 three room. Write Box 4485, care of Press. 4485-123-3t

FOR SALE—80 acres of timber on Ford River. Ideal for hunting camp. Inquire Wallace Anderson, Schaffer. 4483-123-3t

SELECTED FARMS
M. K. FORD—102 acre dairy farm in Danforth on blacktop highway; good neat buildings. A real farm bargain. Buy Now. Plant Now.
CONSTANTINEAU—150 acre dairy farm near Perronville on M-69; 40 wooded acres; 8-room home with city conveniences; New metal roofed barn; New tractor and other equipment. Immediate possession. Selling to settle estate. Terms.
100 ACRE FARM, 35 tillable, with Buildings, near Cornell. $3500.
300 ACRE FARM, near Danforth; big barn; home and other buildings. Ideal for beef cattle.
CHAS. H. BURTON, REALTOR
Gladstone, Mich.
To Buy or Sell Farms Call
W. G. Olin, Salesman
Phone Escanaba 1309-W

Wanted to Rent

ELDERLY COUPLE would like to rent 2-bedroom house or apartment in Gladstone. Phone 9-3421, Gladstone. G902-121-3t

TWO-BEDROOM modern house or apartment, furnished or partly furnished. 1 child. Reliable. Excellent references. Permanent between June 1st and July 1st. Write Box 4442, care of Press. 4442-121-3t

ONE-CAR GARAGE for repairs on appliances. Phone 2992-W. 4459-122-3t

THREE OR FOUR-ROOM furnished or unfurnished apartment or small house. Write Box 4459, care of Press. 4459-122-3t

5 OR 6-ROOM house or apartment on South side by reliable people. Write Box 4471, care of Press. 4471-122-3t

ENGINEER, WIFE, 2 children in urgent need of furnished apartment of 3 or more rooms. Phone 2401 between 8:00 a. m. and 5:00 p. m. or 1767 after 5:00 p. m. 4475-122-3t

COUPLE WITH CHILD, age 3, wants 3 or 4-room apartment. Phone 3597-W. 4481-123-3t

Farm Supplies

FOR SALE—One ¾ H.P. motor, $35; one bench drill press, $85; one 6-in. jointer, $85; one Ford ½-ton rear end, $20; one power post hole digger for tractor or jeep, $75; one wagon, $20; spring tooth drag, $20; hunting lodge, $2250. Eld. Dan Newman, Fox, Michigan, 20 miles South of Escanaba on M-35. 4451-121-3t

Male or Female

MIDDLE-AGED or elderly man experienced with dairy cattle and wife capable of doing chores and cooking. Delta County, Mich. Write Box 4466, care of Press. 4466-122-3t

Legals

NOTICE FOR RECEIVER'S SALE

ALL INTERESTED PARTIES TAKE NOTICE that JACK RICHARDSON, Receiver of the assets of BAY FOUNDRY COMPANY, a dissolved corporation, acting pursuant to an order of the Circuit Court for the County of Delta, State of Michigan, in Chancery, dated April 20, 1950, will offer for sale, at public sale, on May 11, 1950, at 2:00 p. m., E. S. T., in the Court Room of the Circuit Court at the Court House in the City of Escanaba, Delta County, Michigan, the following assets of Bay Foundry Company, a dissolved corporation, SAID ASSETS TO BE OFFERED FOR SALE AS A SINGLE PARCEL:

REAL ESTATE:

A part of the East half of the Southeast Quarter (E½ of SE¼) of Section Six (6) and that part of Government Lot Two (2) of Section Five (5) Township Thirty-nine (39) North of Range Twenty-two (22) West, also being a part of Lot Two (2) of Supervisor's Plat No. 1, Wells Township, Delta County, Michigan, described as follows: Beginning at a point on the East boundary of County Road, said point being south 9° and 5' west a distance of 695.90 feet from a point on East and West center line of said Section Six (6) which is 101.90 feet west of the east quarter stake of Section Six (6); thence running South 9° and 5' West on the East boundary of said road a distance of 305.10 feet; North 88 degrees and 18 minutes East 179.75 feet; thence South 1° and 1' East 350 feet, to the north boundary of a road or driveway; thence North 88° and 18' East on the North boundary of a road or driveway 343 feet, be it more or less, to the shore of Little Bay de Noc; thence Northeasterly, Northwesterly and Northerly on the shore of said bay to a point which is North 88° 18' East of the place of beginning; thence South 88° 18' west 246.25 feet, be it more or less to the place of beginning. Containing approximately 4.19 acres.

PERSONAL PROPERTY: 1—Cupalo, Motor and Blower Assembly (1½); 1—Skip Hoist, cupalo charger; Monorail (203) feet; 2—pouring ladles—complete units (700# cap.); 13—Steel Wheelbarrows—Sterling; 2—Rubber tire wheelbarrows—Sterling; 2—Trolleys—roller bearing; Small tools, benches and lockers; Scales, platform, portable type; 1—Thor pneumatic rammer; 8—Molders benches complete; 6—9" Arcade squeezer machines; 1—8" Arcade Squeezer machine; 1—Beardsley piper—#3½ Mulbaro; 3—24" International roll-over machines; 30—sets Adams Cherry slip flasks (group); 1—Set Hines pop-off flasks 14-18; 1—Set Hines pop-off flask 10 x 22; 1— Set Obermayer snap flask 13 x 20; 1—Set Obermayer snap flask 14 x 20; 1—Set Obermayer slip flask 18 x 22; 1—Set Obermayer slip flask 22 x 34; 1—Set Hines slip flask 12 x 34; 1—Set Burnside alum. slip flask 10 x 22; 1—Set Burnside Alum. slip flask 14 x 18; 1—Set Obermayer slip flask 12 x 22; 1—Haynes slip flask 12 x 22; 2—Yale & Towne hoists, valves, riddles, hose, blowers and Misc. molding equipment; 1—Beardsley & Piper screenarator small model "S"; 1—Tumbling barrel 36 x 60; 1—Buffalo blower assembly—extra; 1—Fabricated blower assembly; 1—Motor with V-drive unit; 1—Multiple snag grinder—24" stbd. model; 1—Thor air grinder #260; 2—Thor chipping hammers; Shipping room work benches; small tools; 1—Core over complete; Core benches, racks and boxes; Steel core plates; 2—⅓ H.P. and 1½ H.P. Elec. Motors; 1—Engersoll Rand Air Compressor; 1—Peerless induction water system; 1—250 Amp. Ergoylte Weld. outfit; 1—Dockson acetylene welding outfit; 1—Table saw and motor; 1—Speed drill accessories; 1—Portable Delta bench grinder; Millwright benches, lockers, etc; Millwright hand tools; 1—Millwright heater room; 1—Arbor press; 1—Duro band saw; 1—Duro drill press; Pattern shop work benches and other miscellaneous equipment; Pattern vault racks; 1—Steel office file; 1—L. C. Smith typewriter; other office furn. and equipment; 1—New Model Screenarator Model 2; 1—Hanch torch; Hines pop flask 14 x 16; Hines pop flask 20 x 24; Hines pop flask 11 x 28; Fittings and hose; Stanley flask 10 x 18; Hines pop flask 18 x 22; Eagle flask 14 x 16; Eagle flask 12 x 16.

TERMS AND MANNER OF SALE: The above described property will be sold as a single parcel, by public auction, commencing at the time and place above stated. The property will be sold, as a single parcel, to the highest bidder therefor, PROVIDED HOWEVER, that no bid will be accepted for any amount less than the sum of Eighteen Thousand Four Hundred Ninety-six and 87/100 ($18,496.87) Dollars, the minimum sale price established by the Court Order for sale.

EARNEST MONEY: No bid will be received by the receiver unless the bidder shall deposit, at the time of making the bid, a certified check, made out to the receiver, in the minimum amount of Four Thousand Six Hundred Twenty-five and no/100 ($4,625.00) Dollars, as earnest money.

PAYMENT: The terms of sale, pursuant to the Court Order, are cash in full, on or before the expiration of ten (10) days from and after the date of sale.

SEPARATE ITEMS: No bid shall be received by the receiver for separate items, sale being offered of these assets only as a single parcel.

INSPECTION OF THE PREMISES AND PROPERTY: Interested persons may have inspection of the premises and property by appointment with Jack Richardson, Receiver, of 1118 Dakota Avenue, Gladstone, Michigan, on May 9th, 10th, or 11th, 1950.

JACK RICHARDSON,
Receiver of assets of
Bay Foundry Company.

WHEATON L. STROM,
Attorney at Law.
210 First National Bank Bldg.,
Escanaba, Michigan,
Attorney for the Receiver.
4375-April 26, May 3, 10

Help Wanted—Female

WAITRESS. Apply in person evenings at Stella's Cafe, Gladstone. G910-122-3t

SEMI-PROFESSIONAL POSITION now open for lady over 25. Absolutely no canvassing. Car and phone a must. This important position must be filled by ambitious person with an eye toward future promotion. For details call or write Violet Malmberg, 419 Margaret St., Iron Mountain, Mich. Phone 2656 Iron Mountain. 4467-122-4t

For Rent

THREE FURNISHED ROOMS. 429 S. 16th. 4485-123-3t

THREE-ROOM modern furnished apartment. Write Box 4482, care of Press. 4482-123-3t

LARGE BEDROOM, 214 Stephenson Ave. Phone 15-W. 4490-123-2t

TWO-ROOM house, 318 N. 13th. Phone 1294. 4488-123-1t

Poultry And Supplies

RUBENS' HUSKY CHICKS NOW READY. DAYOLD CHICKS TUESDAY-FRIDAYS. 2 WEEKS OLD PULLETS $33.95—100. ASSORTED HEAVIES $12.95—100. POT LUCK CHICKS (No Sex Guarantee) $5.95—100. Free Circular—RUBENS HATCHERY, Casco, Wis. C-88-tf

BABY CHICKS and ducklings, U. S. approved. Pullorum tested. Write for prices. L. V. Linden, 1005 Washington Ave., Escanaba. C-121-tf

Help Wanted—Male

FARMER, MARRIED, to work on dairy farm, one who likes dairy cattle. Wife to board, help. House modern, convenient. Start immediately. Write Box 4461, care of Press. 4461-122-3t

AT ONCE, experienced grocery and meat man. Must know meats. Bark River Co-op. C-122-3t

BARBER for one-man shop at Trenary. May rent or work on commission. Inquire Herb Finlan. 4480-123-3t

Manistique Classified

For Sale

PREMIUM SHELL PRODUCTS. Fuel oil, gasoline, motor oils, grease It's a pleasure to serve you. Manistique Oil Co Phone 26 C-330

For Rent

FOR RENT—3-room apartment, downstairs. 304 Chippewa avenue. M387-122-2t

Work Wanted

PIANO TUNING and repairing. Free estimates. George Houghton, Phone 668. M388-123-6t

Wanted to Buy

STEAM LAUNCH WANTED, any condition, 20-40 ft. Write T. Elbert, 712 Conklin Ct., Madison, Wis. 4401-117-6t

WANTED TO BUY OR RENT—Two or three-bedroom home. Phone 1894. 304 S. 19th St. 4469-122-tf

SCRAP IRON, metals, batteries, and rags. Phone 2391. Jack's Hides and Furs, 225 N. 14th. 4487-123-6t

Work Wanted

HOUSE CLEANING by day. Young lady. Call 1891. 4419-118-6t

RUG AND UPHOLSTERY cleaning, wall washing. Phone 2933-M after 6 p. m. Walter O. Jacobsen. C-Mon.-Wed.-Fri.-tf

Many Mexicans Sneak Into U. S.

LOS ANGELES—(AP)—Twenty-one thousand Mexicans, enough to populate a good-sized town, sneaked across the California border last month, fell into the hands of immigration service agents and were returned to their native land.

How many more stole across the line unobserved is anybody's guess.

Last month's deportations set a new record for the El Centro and Chulo Vista offices of the immigration service, already swamped with their 24-hour efforts to patrol the border by plane, jeep and horseback.

The month before 16,000 Mexicans were caught and returned. These totals represent only the aliens who cross the 275-mile mountain-and-desert border lying between Arizona and the Pacific ocean. Other thousands have been swarming across the boundaries of Arizona, New Mexico and Texas.

These unprecedented waves of "Alambristas" — line jumpers — have made the customary processing of illegal immgigrants impossible. Border patrolmen nowadays simply load them into trucks, rush them back to Mexicali and dump them on their native soil.

Siam's King Writes Songs For Broadway

NEW YORK—(AP) — Frederick the Great wrote flute music.

Edward VII composed that stuff you play on a bagpipe.

And the latest to join this royal hit parade is his majesty, Phumiphon Aduldet, the honeymooning king of Siam who recently returned to his own country from school in Europe.

His majesty, who studied "Le Jass Hot" in Switzerland, has dashed off six songs for a new Broadway review — Michael Todd's "Peep Show."

One is called "Blue Night," and the other five are medlies.

Autos Fatal To 15

MARQUETTE, Mich. — (AP) — Four fatalities last week, including two who were killed near Wakefield Saturday night, brought the Upper Peninsula's highway death total for 1950 to 15 —the same as for the first four months of 1949.

A soapy solution made by pounding and soaking roots of the Yucca plant is used by the Indians of New Mexico for ceremonial ablutions.

Boots And Her Buddies By Martin

Captain Easy By Turner

Lil' Abner By Al Capp

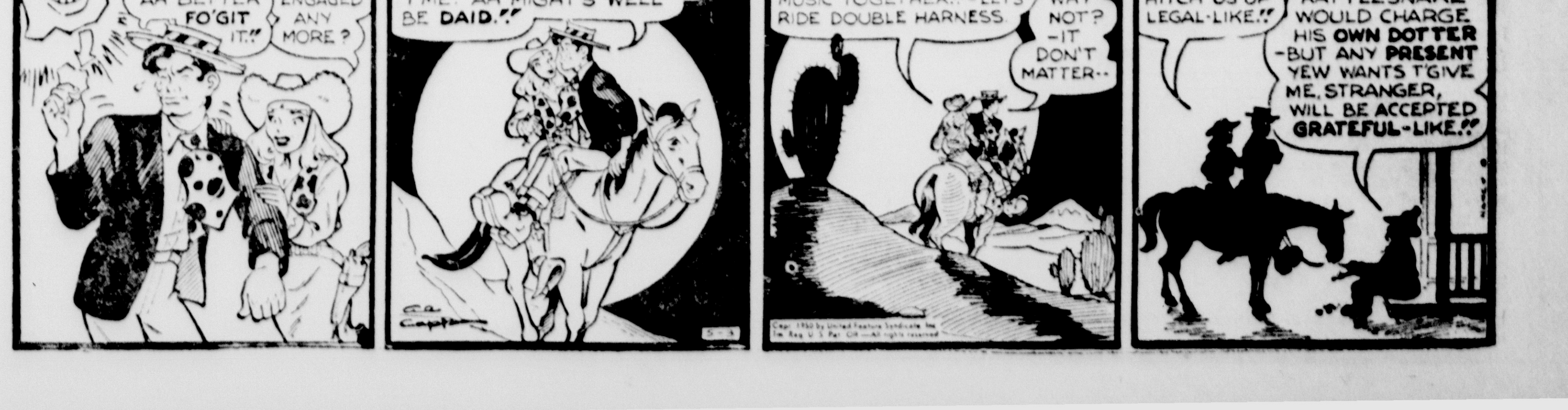

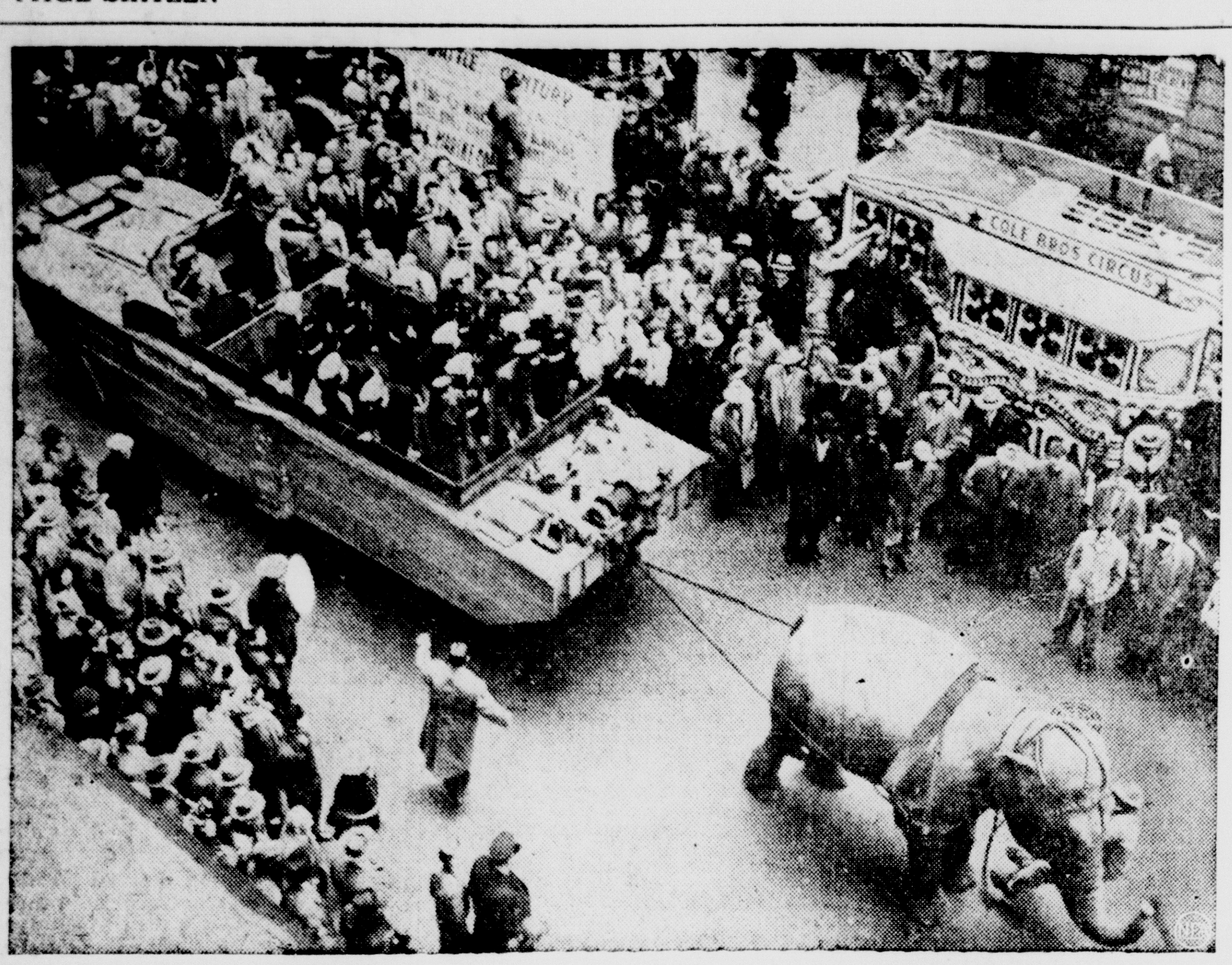

TELL IT TO THE MARINES—An 85-year-old Indian elephant, named Big Blanche and a war-scarred Marine Corps "duck" staged a tug-of-war in Chicago's Loop before an estimated 2500 spectators, but failed to settle the question of which has the most pull. Both the Marines and the circus people claimed at least moral victory in what was a near stalemate. One thing they agreed upon: it was good publicity for the circus and for the Marines.

Labor Boss Who Did Not Go To College Now Heads Regents

SEATTLE — (AP) — Dave Beck, 54-year-old Teamster labor leader who never went to college, is the new president of the University of Washington board of regents.

Dean Herbert T. Condon, who, in October of 1936, barred Beck from a speaking engagement on the campus is secretary under Beck. Both were elected by a vote of the board.

Beck quit his formal schooling when he was a junior in high school here, and went to work driving a laundry truck. He worked days and studied nights. In 1924 he started his rise in the Teamster movement and is now international vice-president.

Ten years after the Condon-Beck episode Beck became a member of the board by appointment of former Governor Mon C. Wallgren.

To Rent or Sell use the Classified Ads

For Men & Boys
Shoes
Loafer Oxfords
Work Shoes
$3.98 pr.
ESC. SURPLUS STORE
Ph. 2711—701 Lud. St.

Trenary

Quarterly Conference

TRENARY — Rev. Meredith, district superintendent, will conduct the fourth quarterly conference at the Trenary Methodist church at 7:30 Friday evening. All church members and officers are requested to attend and are asked to have their reports.

Ladies' Aid Thursday

The Methodist Ladies' Aid will meet Thursday evening in the church parlors with Mrs. Josie Viton, hostess.

Guild Card Party

TRENARY—St. Rita's Guild is sponsoring a card party Wednesday evening, May 3, at St. Rita's parish hall. Games of smear, 500 and pedro will begin at 8. Lunch will be served after the games.

Koch-Wester

Miss Ruth Koch of Limestone and Leslie Wester of Chatham were married Saturday in the rectory of St. Rita's church. Father Andrew Schulek read the service.

Personals

Mr. and Mrs. Peter Peterson of Negaunee spent the weekend at the John Savola, Sr. home. They also went smelt fishing at Rapid River.

Mr. and Mrs. Floyd Kallio of Escanaba visited during the weekend with Mr. and Mrs. Paul Kallio.

First Communion At Garden Church

GARDEN—A class of children will receive First Holy Communion at the 8 o'clock mass at St. John the Baptist church, Garden, Sunday morning. Forty Hours devotion at the church will open at the 10 o'clock mass. Holy Hour devotions will be held as usual.

Congregational Church

Sunday school classes will be held at the Congregational church at 10 Sunday morning.

Penelope's Party

Mr. and Mrs. Norval Farley entertained local relatives of the Farley and Boudreau families at a six o'clock dinner Tuesday to honor their daughter Penny who attained the age of two years. Her special guests were cousins, Gloria Boudreau, Pamela Thibault, Jody and Cheryl Richard, and Judy and Connie Farley. The dining table was centered with a large cake, a pretty sight in pink and white, and many nice gifts delighted Penny.

Personals

Dr. Bernier of Nahma, who usually holds open office here twice a week, is taking a month off for research work and will return to Garden May 13.

Mr. and Mrs. William La Belle of Flint spent the weekend here with relatives.

Mr. and Mrs. Myron Farley, Milton Farley and sister, Mrs. Leola Richard, motored to Escanaba Monday afternoon where Mrs. Richard received a medical checkup.

Mrs. George Farley and sister, Mrs. Corinne Schlinger of Detroit, spent Monday with the former's daughter, Miss Priscilla Farley of Escanaba.

Mrs. Clara Potvin of Escanaba is visiting at the homes of her son Vernon and daughter, Mrs. Walter Deloria.

Mrs. Edward Joque was taken to the home of her sister, Mrs. Lucy Purtill of Manistique, Sunday, following treatment at St. Francis hospital for ten weeks.

Shift Of Marquette Warden Will Await Hearing On Appeal

LANSING — (AP)—Corrections Commissioner Earnest C. Brooks has agreed to allow Warden Emory E. Jacques to remain on the job at Marquette branch prison until the Civil Service commission hears his appeal from a transfer order.

Brooks, who previously had scheduled the shift for May 1, allowed the stay at the request of Jacques' attorney.

Jacques is scheduled to go to the state prison of Southern Michigan as deputy warden under Brooks' plan to reshuffle his top prison heads. Parole board member A. Ross Pascoe would go to the Marquette post and Ralph E. Benson, present deputy warden at the Southern Michigan prison, would move to the parole board.

Jacques said he considered the transfer a demotion and appealed. The Civil Service hearing board has not yet set a date for the appeal but is expected to hear the case within the next two weeks.

Attention Jobbers

We want large quantities of

2-inch or larger, 7 foot Cedar Posts
3-inch or larger, 8 foot Cedar Posts
4-inch or larger, 10 foot Cedar Posts
5-inch or larger, 12 foot Cedar Posts
5-inch or larger, 14 foot Cedar Posts
4-inch or larger, 16 foot Cedar Posts
4- inch or larger, 20 foot Cedar Posts

We Will Take Summer-Cut Stock if Knife-Peeled.

For Best PRICES, etc. See

MacGillis & Gibbs Co.
Gladstone

FISHING CONTEST FOR 1950

Sponsored by

The Escanaba Daily Press

ENTRY BLANK

ESCANABA DAILY PRESS,
Escanaba, Michigan.
Outdoors Editor:

I hereby certify that I caught the fish described below and that the following statements are the truth:

Kind of fish.......................... Weight in the round..........
Weight dressed............ Length............ Girth............
Your fishing license number..................................
Lake or stream where caught..................................
County .... Date caught ....
Rod used................ Reel................ Line................
Kind of fly, plug, bait or other lure used..........................

If requested to do so by the judges I agree to furnish an affidavit attesting to the truth of the above statements.

Caught by (signed) ....
Street ....
City and State ....

Fish witnessed and measurements verified by

1. Name .... 2. Name ....
Address .... Address ....

SEND A PHOTOGRAPH OF YOURSELF AND FISH WHEN POSSIBLE

CLASSES

TROUT

1. Brook Trout (Salvelinus fontinalis)
2. Brown Trout (Salmo fario)
3. Rainbow Trout (Salmo irideus)
4. Lake Trout, Mackinaw Trout (Cristivomer namaycush)

PIKE AND MUSKELLUNGE

5. Northern Pike (Esox lucius)
6. Muskellunge (Esox masquinongy)
7. Wall-eyed Pike, Pike Perch Dorry (Stizostedion vitreum)

BLACK BASS

8. Small Mouth Bass (Micropterus dolomieu)
9. Large Mouth Bass (Micropterus salmoides)

PAN FISH

10. Perch (Perca flavescens)
11. Smelt (Osmerus mordax)
12. Sunfish (Eupomolis gibbosus)
13. Bluegills (Lepomis pallidus)
14. Rock Bass (Ambloplites rupeatris)

(Additional classes will be added if interest warrants.)

RULES

1. The Contest is open to everybody, men, women and children. Contest opens with the legal fishing season and closes on September 15. Envelopes containing entries must bear a postmark not later than September 15, 1950, to be eligible.

2. All fish entered in the contest must be caught in public waters of Upper Michigan during the open season in the respective fish class.

3. Contest is limited to fish taken with hook and line. Any legal lure may be used. Lake trout must be caught on a rod or line freely held in the hand and not attached to a boat.

4. All information asked for on the entry blank should be supplied. Failure to give length and girth may disqualify entries. Fish must be weighed on tested scales and measured with a steel tape measure, the length taken from the end of the lower jaw with the mouth closed to the tip of the tail, and the greatest girth of the fish taken. Weight may be given dressed or in the round or both.

5. In the wall-eyed pike and black bass classes a photograph is desirable to be sure of identity of the species.

6. In the event of two or more fish weighing and measuring exactly the same, identical trophies will be awarded. Greatest measurements will decide the winner when weights are approximately equal.

7. Accompany your entry with a photograph of yourself or the fish or both together with a brief story of how, where and when the fish was caught. A photograph is not essential to win an award but it is desirable.

8. The entry blank printed above, or an exact copy must be used. It must be signed by the person catching the fish and by two witnesses who examined the fish and verified its weight and measurements. The contestant agrees, if requested to do so by the judges, to furnish an affidavit attesting to the truth of all statements made in the entry.

9. Contestants may make as many entries in all classes as they wish.

PRIZE AWARDS

In each of the classes the angler entering the fish which is adjudged to be the largest in its class will receive a trophy in recognition of his or her accomplishment.

Additional blanks may be had free of charge by addressing Outdoors Editor, Escanaba Daily Press, Escanaba, Michigan.

THE Fair STORE

MAY FESTIVAL OF VALUES!

"FITTERS OF FEET BY X-RAY"

EASY ON THE FEET!
EASY ON THE BUDGET!

That's Our Wonderful Casuals

PRICED AT A MERE

$3.99

SOME STYLES MADE TO SELL TO $6.95

Easy comfort and good looks describes this fine selection of casual shoes priced so your budget won't take a beating . . . just $3.99. There are sandals in colors, multi-colors and white, in soft elk leather. Loafers and crepe sole style that were made to sell for $6.95. So for foot beauty on a budget shop at The Fair Store second floor!

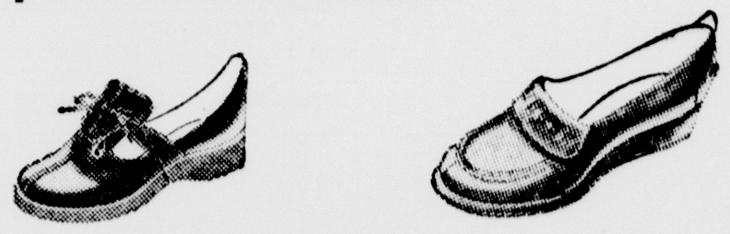

THE Fair STORE

BABY WEEK SPECIAL!

Brand New!

Excitingly Different!

"NAPPY"
the pajama doll . . .
by "TRU-LIFE"

$1.00

One of the cutest dolls we've seen! 10½ inches tall, with angelic face, an impudent squeak when pinched! Molded rubber from his curls to the buttons on his pebble-grain pajamas, "Nappy" will withstand the elements . . . being tossed about . . . scrubbed, and is absolutely safe for children. Natural color with pink, blue, green or maize pajamas; wrapped in cellophane.

SECOND FLOOR

BABY WEEK SPECIALS!

REGULAR $16.95

Thayer Toddler

WHILE THEY LAST **$11.90**

Save more than $5 on a nationally famous Thayer Toddler during Baby Week! A modern, streamlined style of aluminum. The seat is jolt proof. A light weight toddler that has perfect balance and shimmy-proof swivel front wheels. Rubber bumper in front and rear. Removable safety foot rest. In turquoise or wine. While they last at only $11.90.

SLIGHT IRREGULAR

Receiving Blankets

25c Each

Receiving blankets of soft flannel. Slight irregulars of first quality 59c blankets, the irregularity in no way affects the wear of the blanket. In pink, blue, maize and white.

SECOND FLOOR

Your furs get dirty too!

Would you wear anything sixty days without cleaning?

Even if you wear furs only on Saturdays, Sundays and Holidays, you wear them at least sixty days a year. Would you wear anything that long without cleaning? Exposure to winter weather plus the dust that accumulates while hanging in your closet means your furs get dirty. The oils in the pelts pick up and hold dust and grime like a household oil-mop; it is practically impossible to shake or brush dust from furs. Regardless of color, wearing your furs two to six months means they must be cleaned every year. Clean furs WEAR LONGER and LOOK BETTER!

ReVitalife CUSTOM FUR CLEANING

ReVitalife cleans furs right down to the heart of the pelt (linings too). ReVitalife does more than clean. Only ReVitalife gives you Repello weather-proofing to delay the natural evaporation of fur oils. Natural evaporation causes furs to become dull, lifeless, dry and brittle. To preserve the beauty, protect the pelt and keep your furs lovely longer, we proudly recommend ReVitalife. *Nationally advertised in Vogue and Harper's Bazaar.* It's not genuine ReVitalife without this guarantee tag attached.

Store your furs now!

SECOND FLOOR